

B.

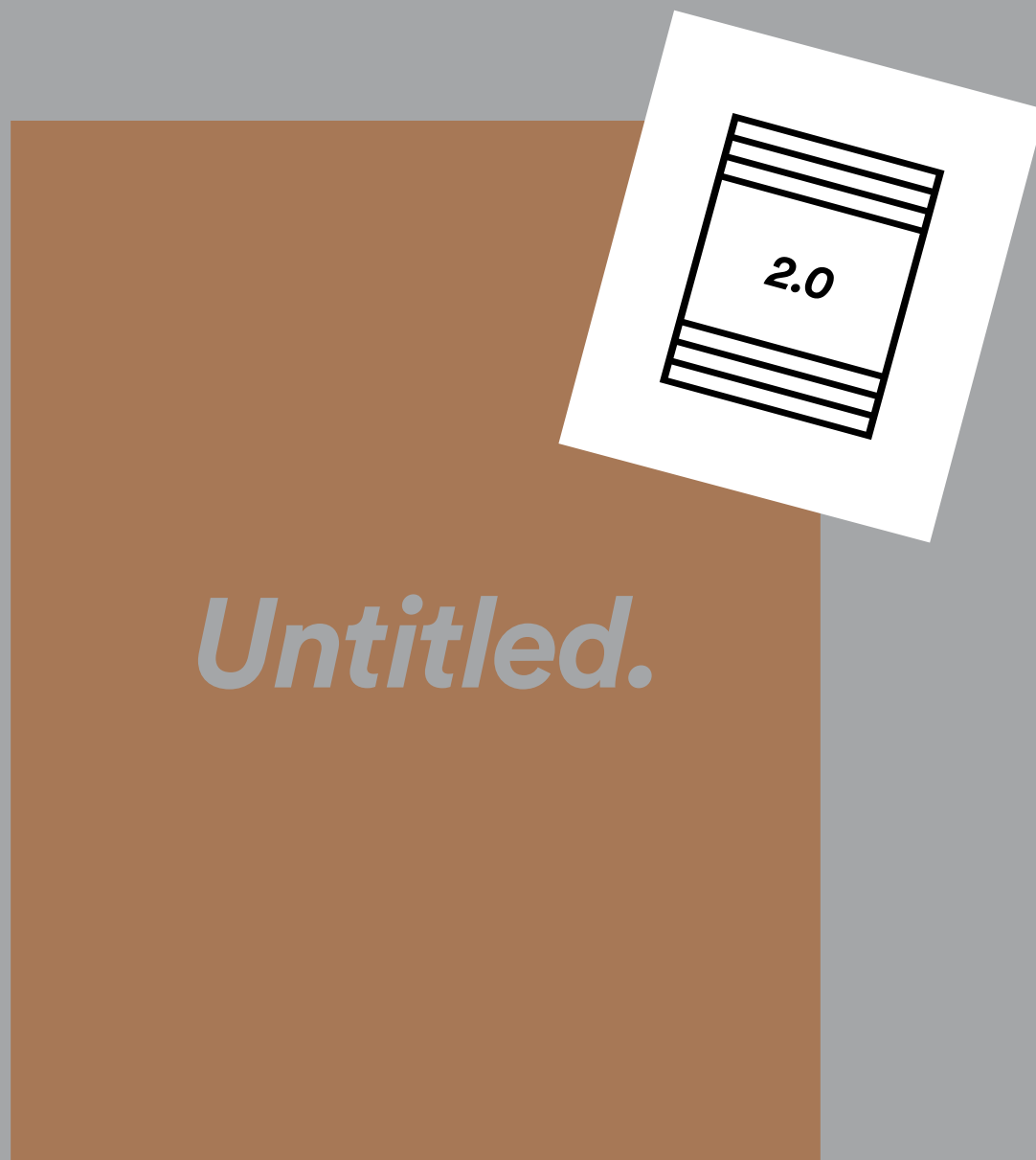

B.

<i>Introduction</i>	<i>02</i>
<i>Benefits of SDX</i>	<i>04</i>
<i>Our Process</i>	<i>06</i>
<i>Colour Bank</i>	<i>08</i>
<i>Complimentary Colour Bank</i>	<i>10</i>
<i>Our Collections</i>	<i>16</i>
<i>01. Rare Beasts</i>	<i>18</i>
<i>02. Home Grown</i>	<i>22</i>
<i>03. Polygon</i>	<i>34</i>
<i>04. Enkindled Spirit</i>	<i>52</i>
<i>05. Uncommon Sense</i>	<i>70</i>
<i>06. Original Score</i>	<i>94</i>
<i>07. Forged Path</i>	<i>110</i>
<i>Pattern Repeats</i>	<i>134</i>
<i>Carpet Care</i>	<i>138</i>
<i>Contact Us</i>	<i>142</i>

Untitled.



As Africa’s leading flooring manufacturer, Belgotex designs, makes and distributes high-quality broadloom carpets. A new custom solution wants to make your dreams come true.

Believe it: if you can conceive it, Untitled 2.0 will achieve it. Whether you’d like to start from scratch or prefer to re-style or recolour one of our existing designs, Belgotex has made it possible to turn your vision into reality.

With a catalogue that consists of over 150 designs, divided into several different categories with over 60 popular shades to choose from, you’ll be able to create the perfect floor-scape for your unique décor scheme.

Because Belgotex is committed to making the custom process as enjoyable as possible, we offer complete design flexibility with electronic renderings for each concept and actual custom samples that can be physically placed in-situ to help others see your vision.



A vehicle for radical self-expression, Untitled offers unmatched choice and a personal point-of-view that speaks to the ideals and creativity of the individual, resulting in much more dynamic floorscapes.

Benefits of SDX.

Nylon is the preferred carpet choice because of its durability and how it's able to lock colour into the molecular structure of the fibre.



The advantages include exceptional clarity and colourfastness – even with prolonged exposure to light and atmospheric contaminants – outstanding wear performance – even when subjected to heavy traffic and harsh cleaning agents – and excellent batch-to-batch colour uniformity.

SDX is a Solution Dyed Nylon for extreme conditions. The innovative new-generation nylon fibre from Belgotex offers superior colour-fastness and resistance to stains and soiling. And with over 20 years of proven performance in the most demanding commercial environments, SDX is the synthesis of a superior batch recipe, unique production innovations and world-class manufacturing capabilities.



Additional Benefits Include:

- Improved tensile strength properties and superior colour-fastness to sunlight, bleach and other cleaning chemicals.
- An advanced tri-lobal filament construction retains soil at the carpet surface where it is easier to remove, and absorbs light which assists with the performance of the yarn.
- Twist technology takes a single extruded SDX yarn and combines it with another hard twist, then locks it in with saturated steam, which produces the high-quality tip definition, long-term appearance retention and superior soil-hiding properties.
- High-precision manufacturing to the most stringent tolerances and specifications.
- A sustainable manufacturing process uses a one-step spinning and colouring process that's pollution free, uses no water and produces high yields with low waste levels.
- An experienced global design team ensures that our ranges suit all tastes, and incorporate the latest colour and interior design trends.
- A 20-year warranty provides peace-of-mind for all stakeholders.



Our Process.

The sales rep must complete an electronic custom request for factory approval, after which they'll be notified whether their request meets the requirement and if not, why it has been declined.

Once approved, a designer will be assigned to the project who'll correspond with the rep via the electronic custom request data base, where all correspondence is logged and changes are recorded.

The designer's digital design will be sent to the sales rep for pre-approval, and when the customer is satisfied with the colour and design a final digital sent for sign-off.

On sign-off a physical sample is made on the Kibby sample, which is purely for colour and design, not specification. Specification samples are found in the Untitled Custom Broadloom box. A physical sample of your design will be labelled as per the digital, and these will be packaged in custom boxes for customer approval.

Once received and customer wants to place the order, the following documents below will be required by the factory to proceed with production. Note if any of the below documents are not completed with the correct information or incomplete, order will be pending until all documents are correctly forwarded to the factory.

- **Order** – Must state Project No, Pattern Ref, Colour Ref, Product Width, Finished Backing, Quantity
- **Digital sign-off** – Signed and Dated by customer, scanned in colour and e-mailed or attached to electronic custom request
- **Physical sample sign-off** – Signed and Dated by customer, scanned in colour and e-mailed or attached to electronic custom request
- **Acknowledgement of condition form** – Must be completed with order and forwarded
- **Mock Room Policy*** (if required)





Colour Bank.

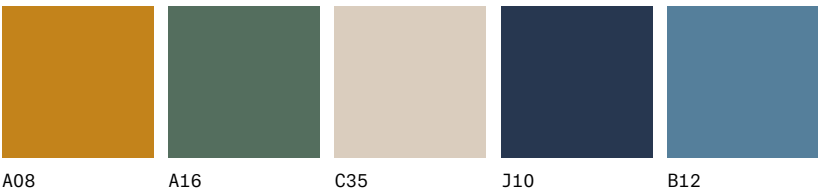
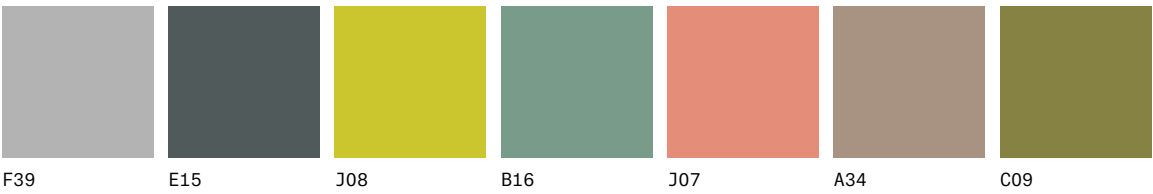
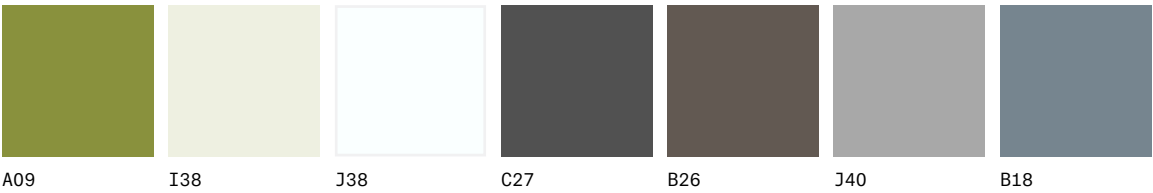
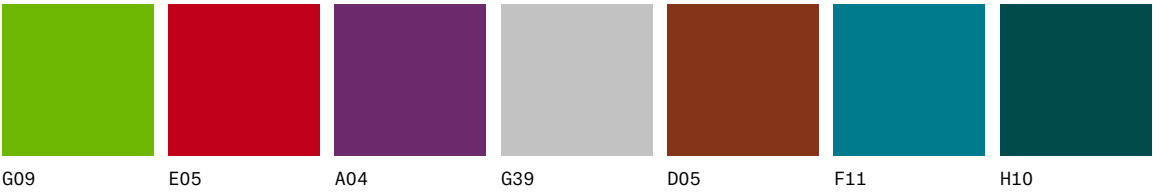
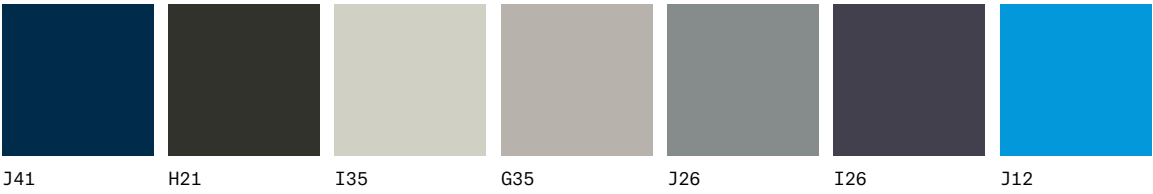
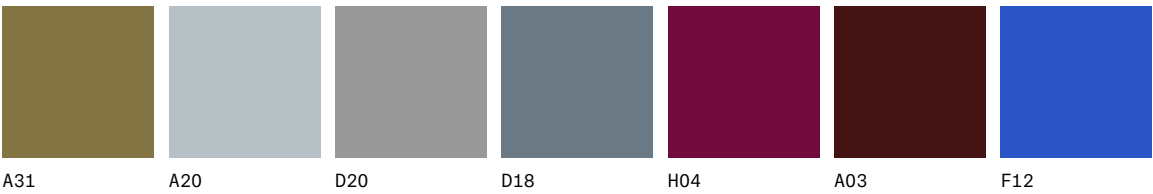
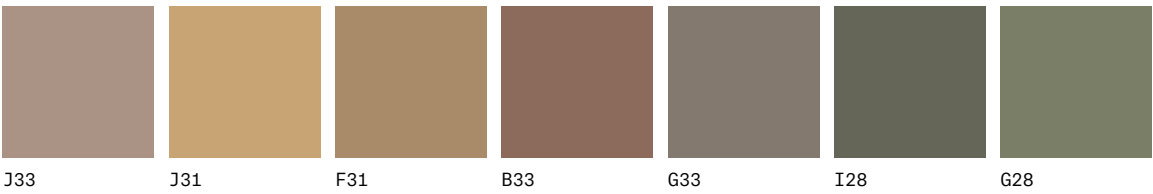
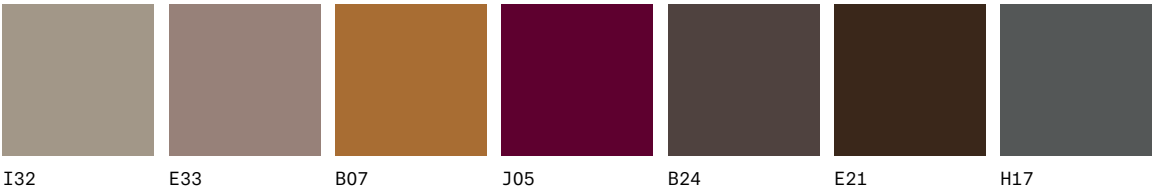

This colour bank consists of over 60 solid SDX colours with over 1600 shades were created by twisting each colour with the balance of the colour bank.

Pages 14 and 15 depict only 400 out of the thousands of possibilities.

Please note that this colour bank is subject to changes from time to time.



Complimentary Colour Bank.



From over 60 solid SDX colours, Untitled Custom Broadloom offers a combination of these colours to create a spectrum of shades. Now you have a variety of colours to choose from. Untitled has brought colour to the next level of choice.

* For a true representation of colour, please contact your nearest Belgotex representative to view a sample.



Complimentary Colour Bank.





Complimentary Colour Bank.

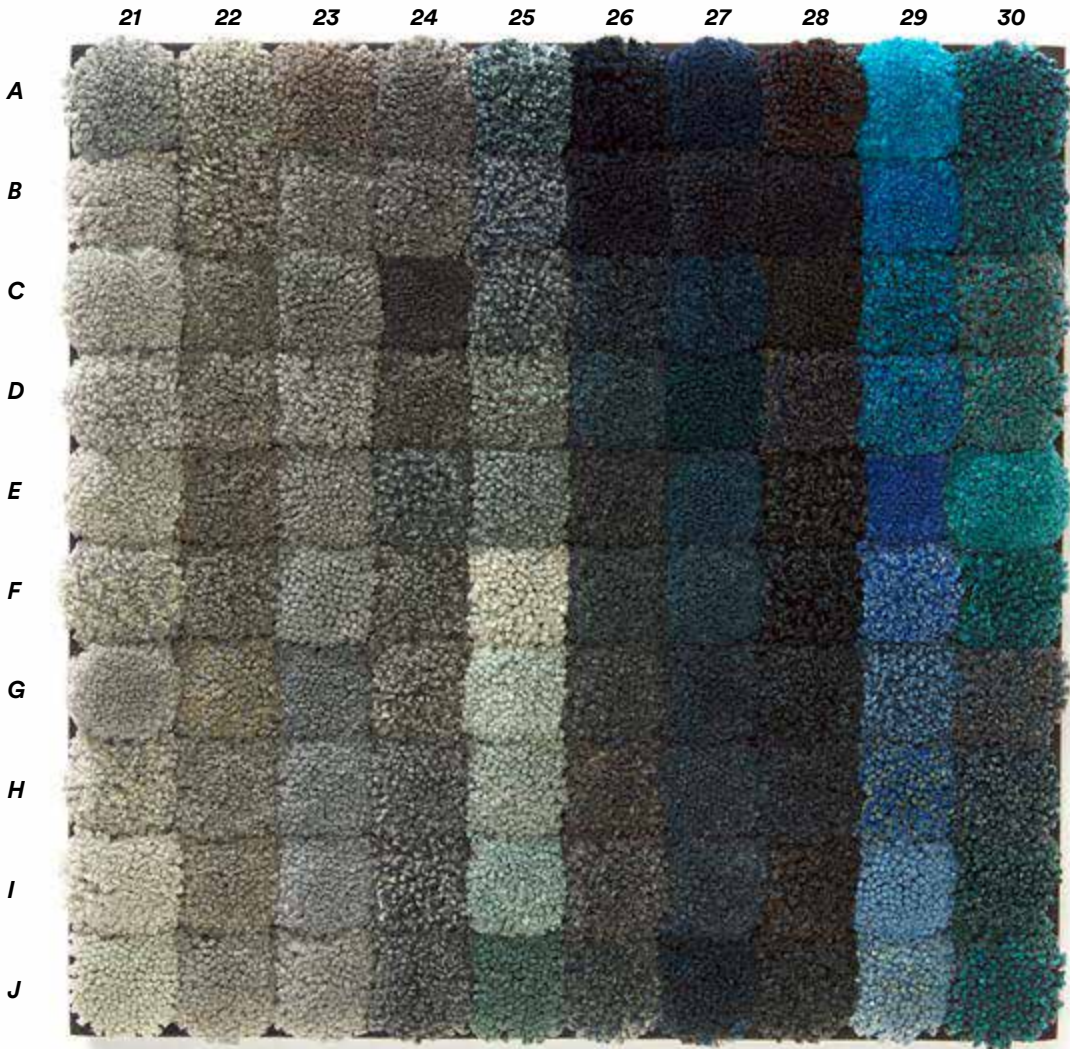



Our Collections.

Some projects deserve a more tailor-made approach than what's readily available. Untitled is Belgotex's custom offering where the only limits are the confines of your imagination.

Celebrating the diverse beauty of carpet, the new library of designs includes exciting collaborations, vibrant patterns, a huge range of statement colours and fashion-inspired designs.

With machinery that's able to tuft 100% Cut Pile for a luxurious finish, as well as Level Cut Loop adding another dimension to the design, this technology results in

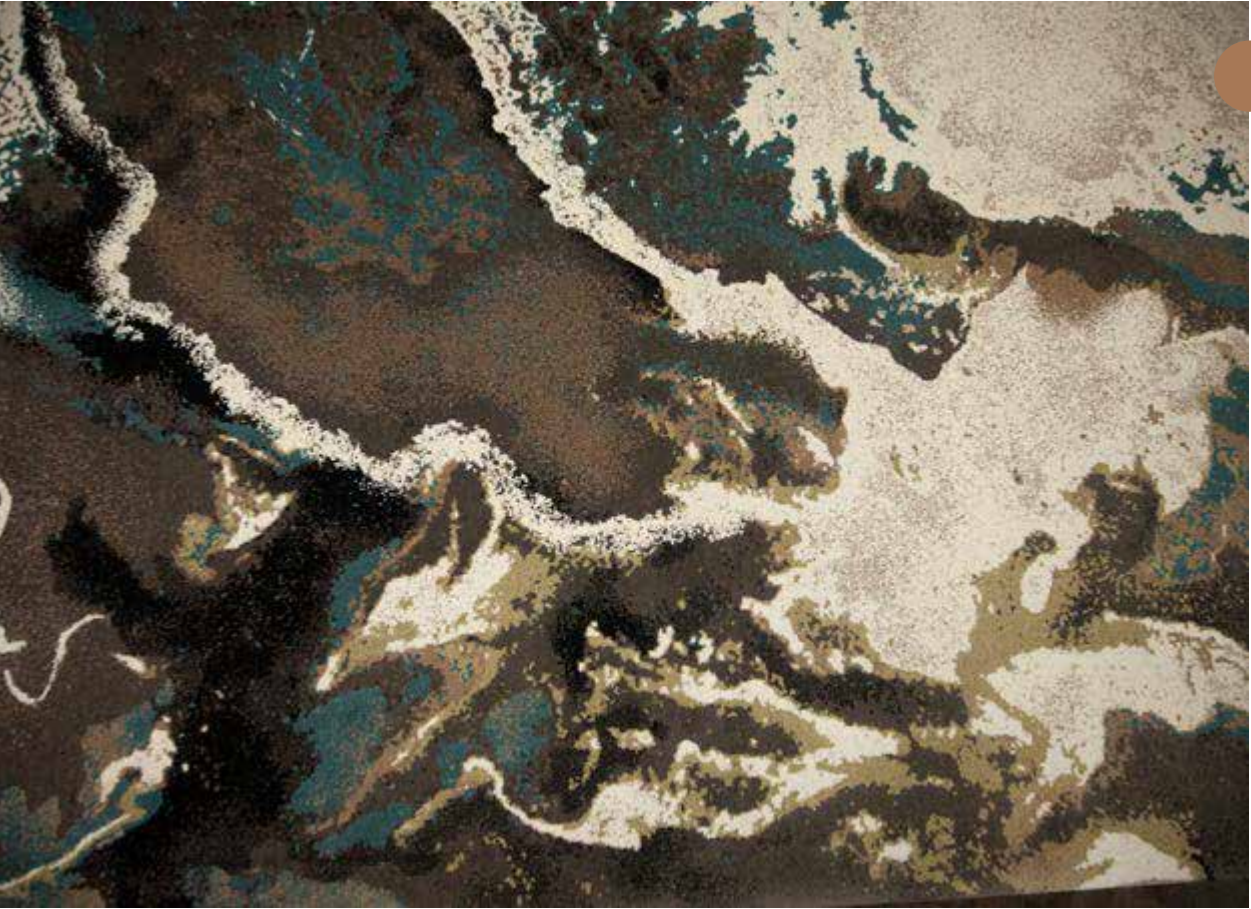

your boundless creativity finding a bespoke solution to your flooring needs.

The possibilities are endless, and working with our skilled design team you're able to create carpets that are a collaboration of our archive and your vision.

01

The Wildlife Collection.

Untitled.
Untitled.
Untitled.

Rare Beasts.

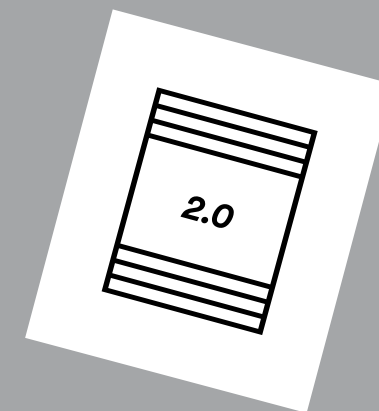

*The hunt for fresh prints is over.
This nature-inspired range allows
you to create spaces that deliver
the beauty of nature with all the
rich versatility that she offers.*

Untitled

Rare Beasts 01



- D18
- G35
- J26
- B26

Rare Beasts 02

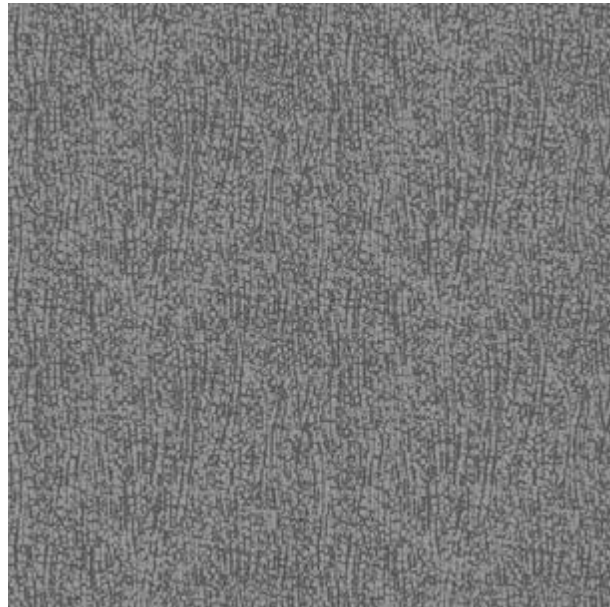

- H17
- D20

Rare Beasts 05



- A20
- D20
- I35
- G35
- G39

Rare Beasts 06



- I32
- H17
- A21
- A20

Rare Beasts 03



- I32
- D26
- G33
- J26

Rare Beasts 04



- J32
- J31
- G33
- I35

Rare Beasts 07

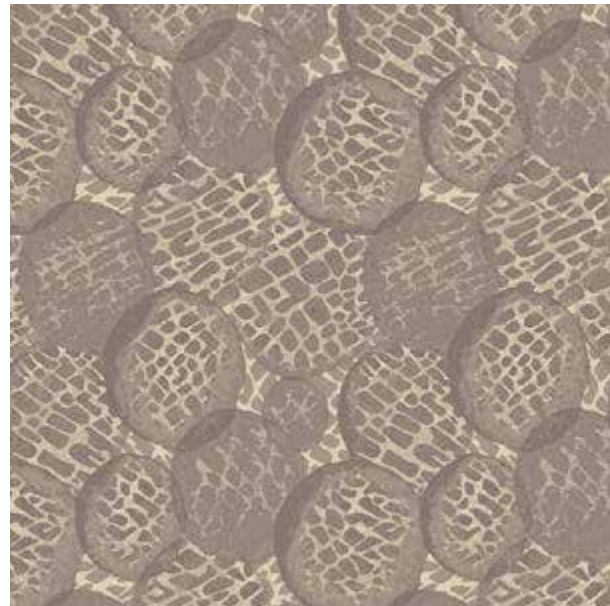

- I32
- G33
- C35

Rare Beasts 08



- B07
- H21

02

The Modern Lush.

Untitled.
Untitled.
Untitled.

Home Grown.

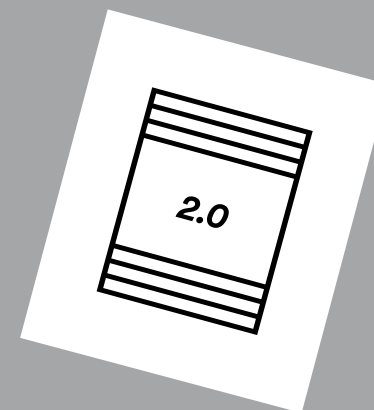

*Empowering customers with a vast
range of visually appealing designs,
this collection boasts a varied look
from traditional floral to modern
lush patterns.*

Untitled

Home Grown 01 - 001



- I32
- D26
- J14
- F11

Home Grown 01 - 002



- I32
- D26
- J14
- A09

Home Grown 04



- I32
- J32
- I28
- I35

Home Grown 05



- I32
- H17
- C35

Home Grown 02



- I32
- H17
- H04
- H21
- C35

Home Grown 03

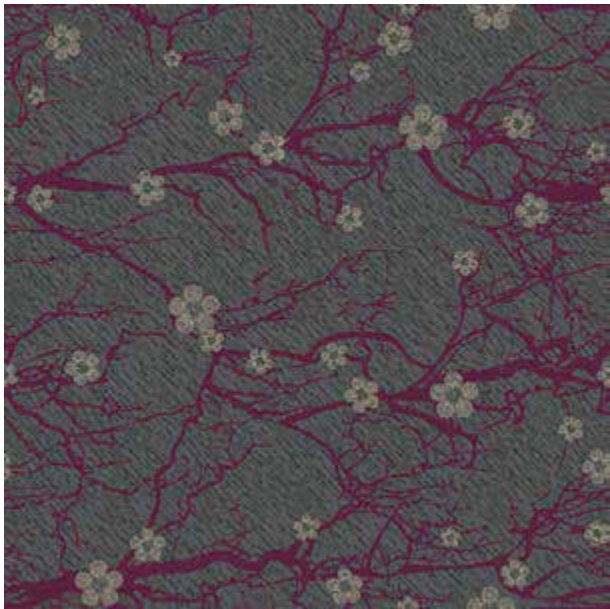

- I32
- H04
- H17
- H21

Home Grown 06



- I32
- H17
- J14
- H21
- F11
- C35

Home Grown 07



- I32
- J14
- F11
- A09
- C35

Home Grown 08



Home Grown 09



Home Grown 12



Home Grown 13

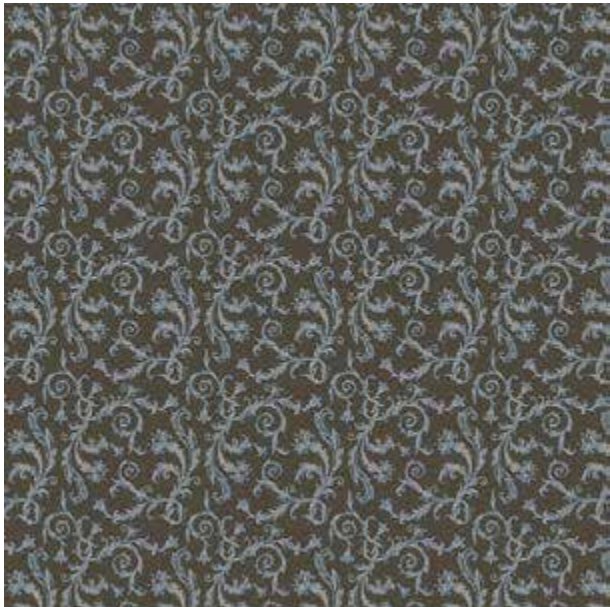

Home Grown 10



Home Grown 11

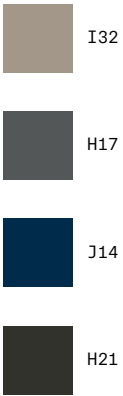

Home Grown 14

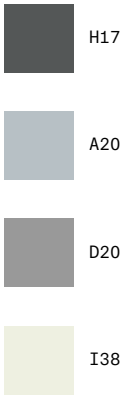

Home Grown 15



Home Grown 16

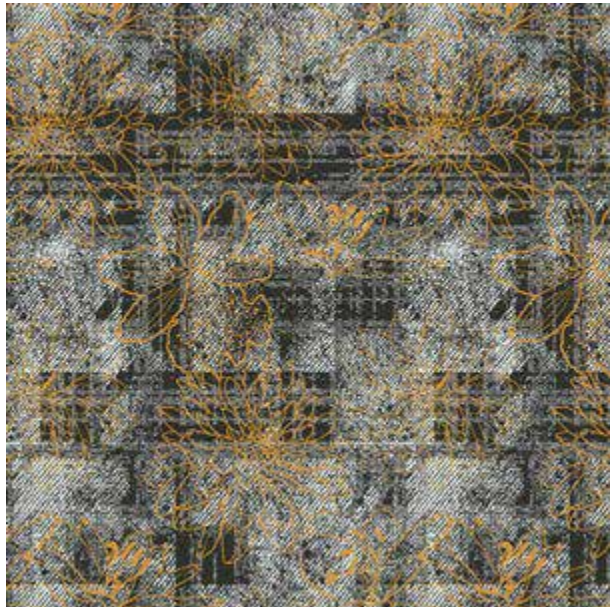

- D20
- H21
- I38
- A08

Home Grown 17

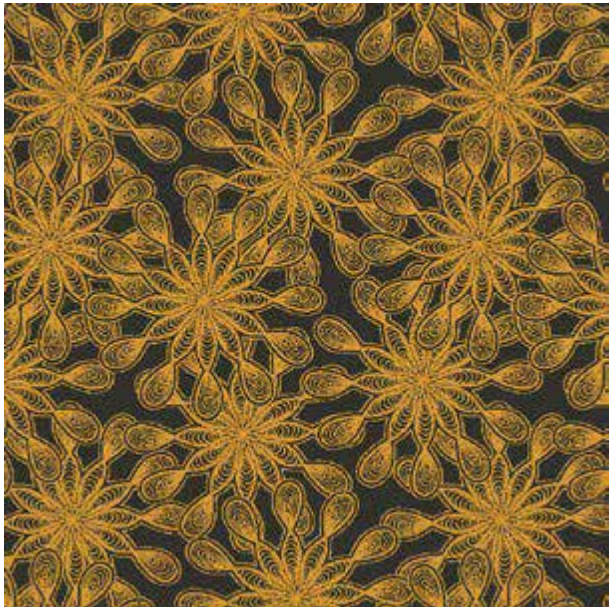

- H21
- A08

Home Grown 20

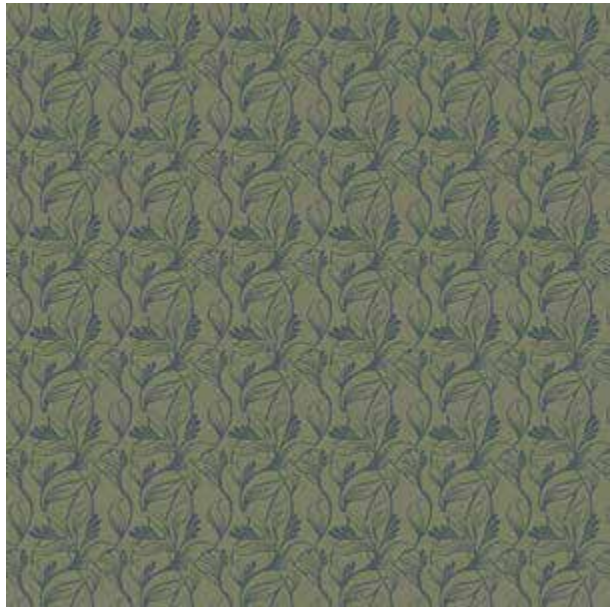

- G28
- E15

Home Grown 21



- H17
- F14
- J26

Home Grown 18

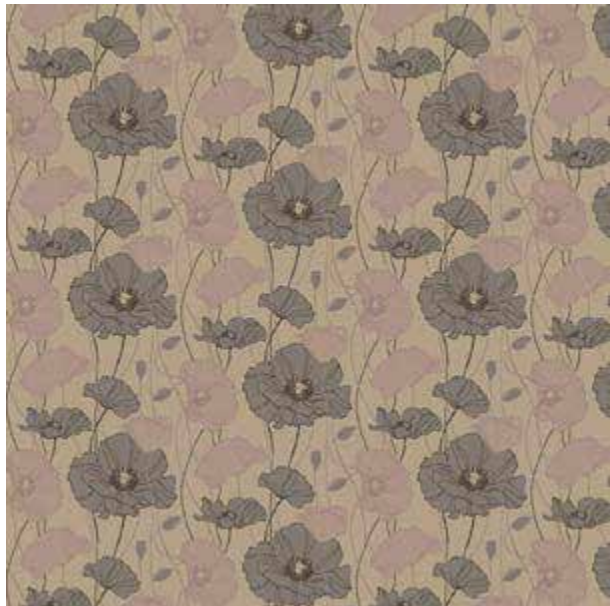

- E33
- B24
- J32
- J33
- G33

Home Grown 19



- I32
- G35
- B18
- C35

Home Grown 22

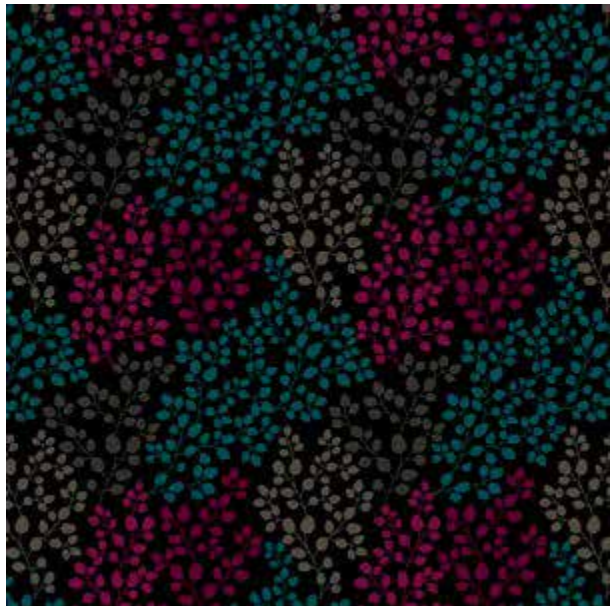

- J05
- A21
- D26
- H04
- H21
- H10

Home Grown 23

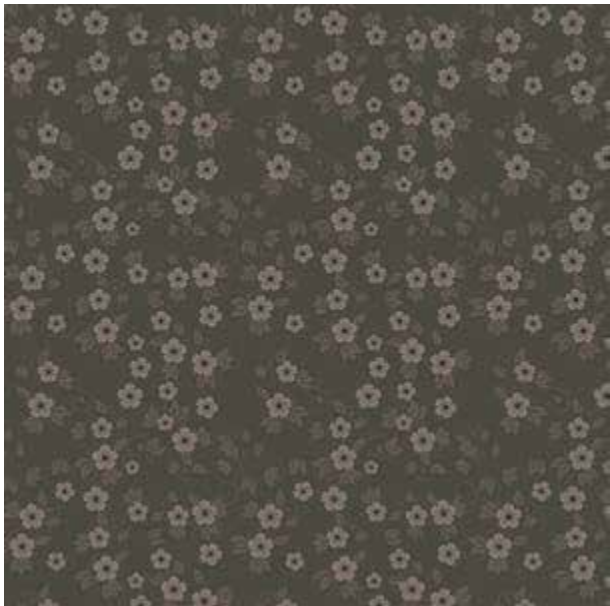

- D26
- G33
- H21
- B26

Home Grown 24

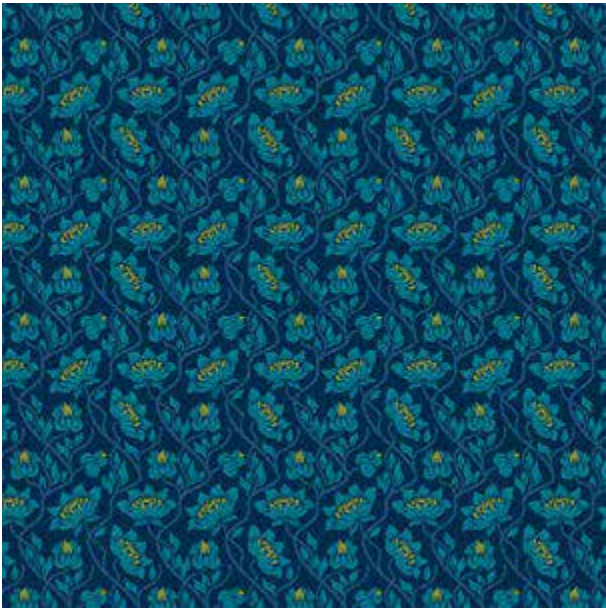

- F14
- J14
- F11
- A09

Home Grown 25

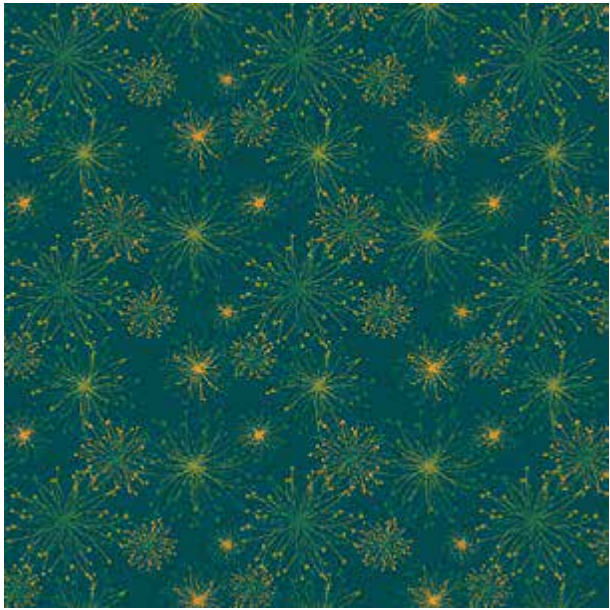

- A10
- H10
- A09
- A08

Home Grown 28

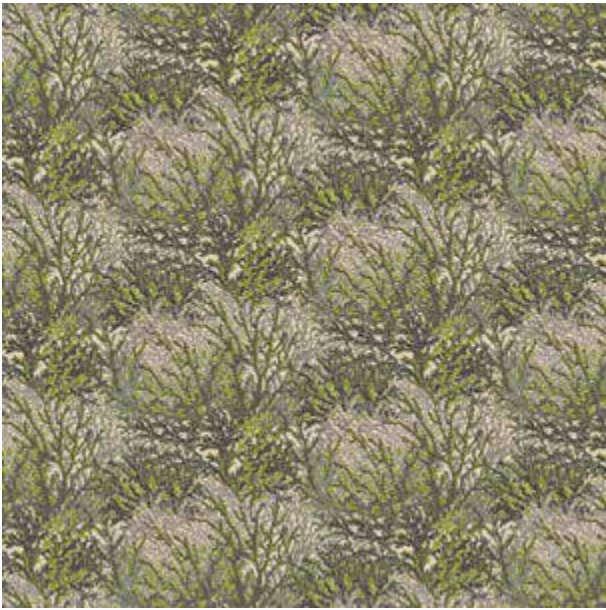

- I32
- B24
- G28
- A09
- C35

Home Grown 29

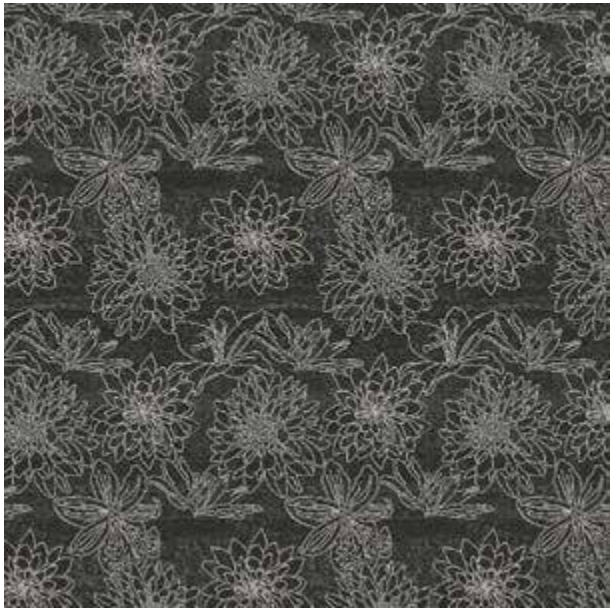

- H17
- H21
- G35

Home Grown 26



- H17
- A09

Home Grown 27

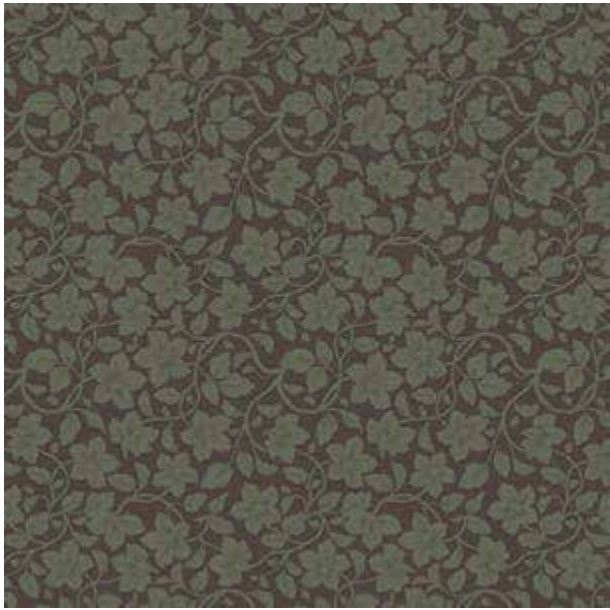

- B24
- I28

Home Grown 30

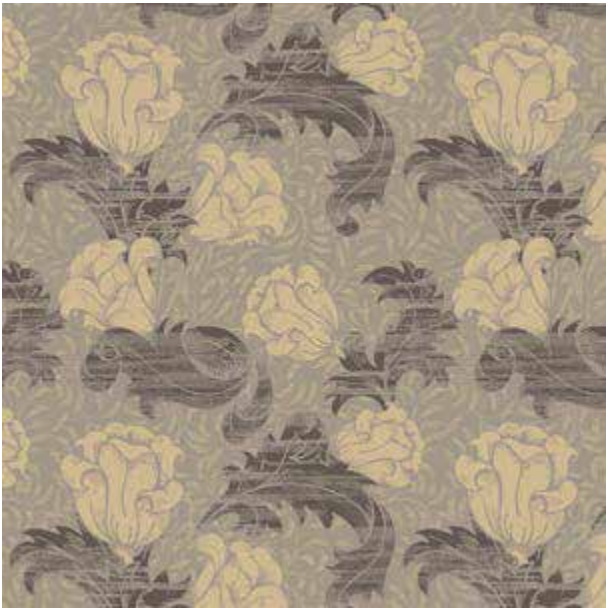

- I32
- J32
- B26

Home Grown 31

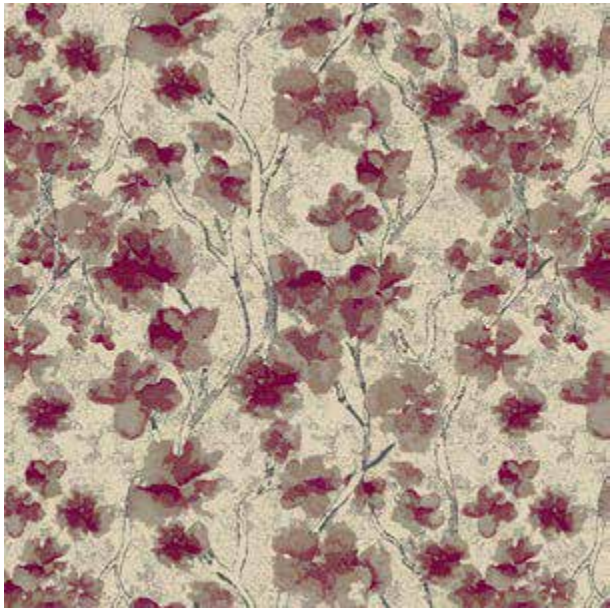

- I32
- H17
- B33
- H04
- C35

Home Grown 32



Home Grown 33

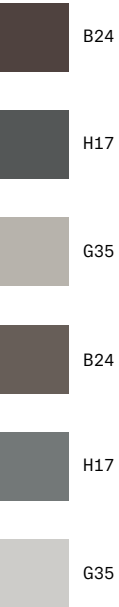

Home Grown 34

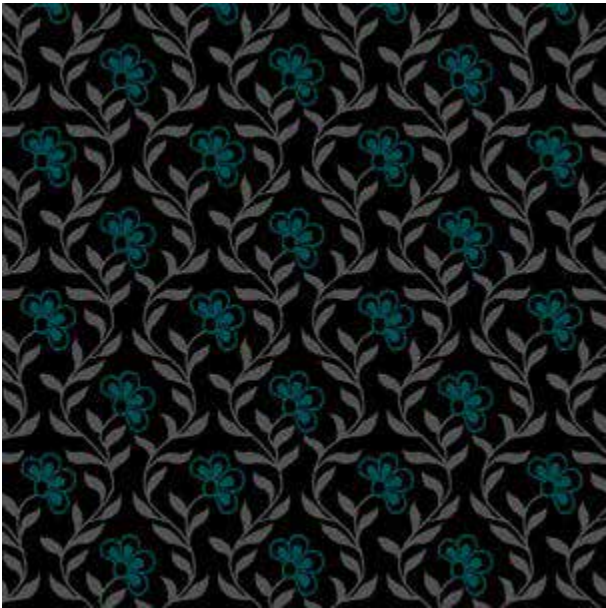

Home Grown 35

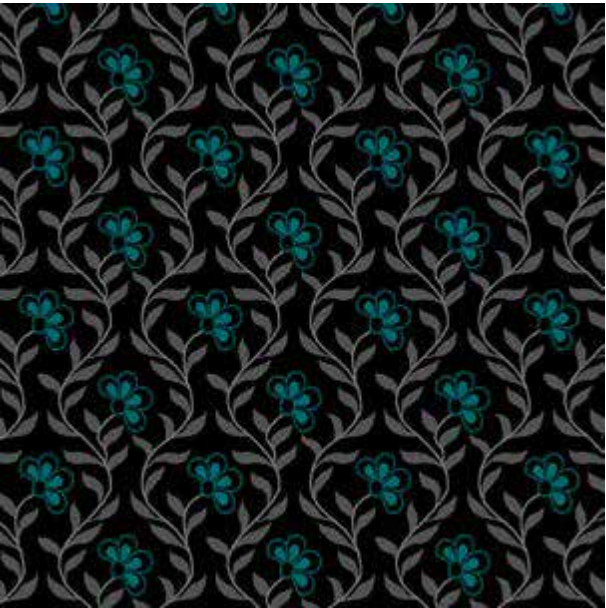

03

The Shape of Now.

Untitled.
Untitled.
Untitled.

Polygon.

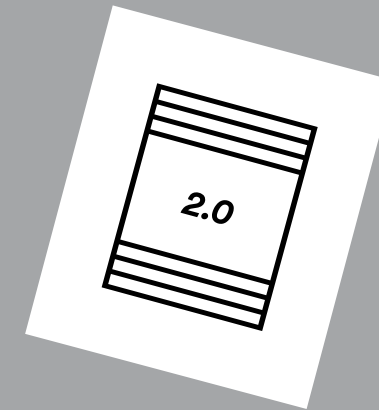

*A bold range of geometric designs that
embraces the myriad shapes that have
been meticulously selected to calculate
spaces with perfect alignment.*

Untitled

Polygon 01

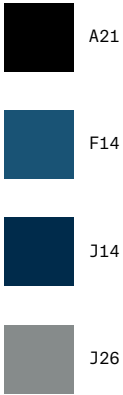
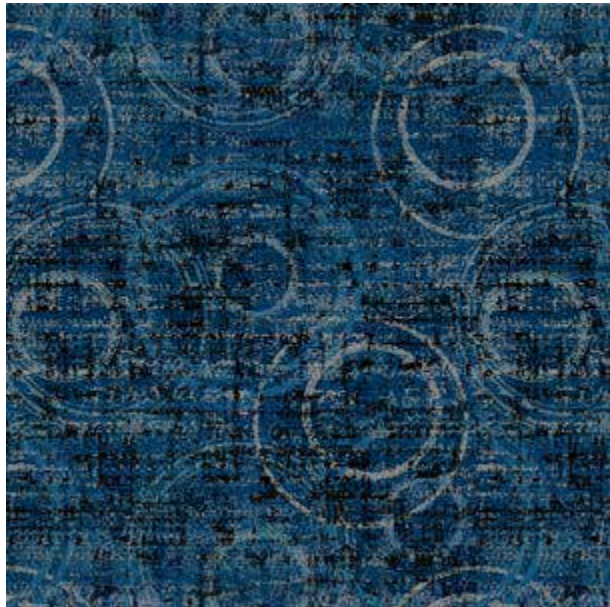

Polygon 02

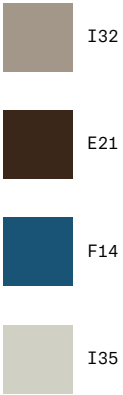
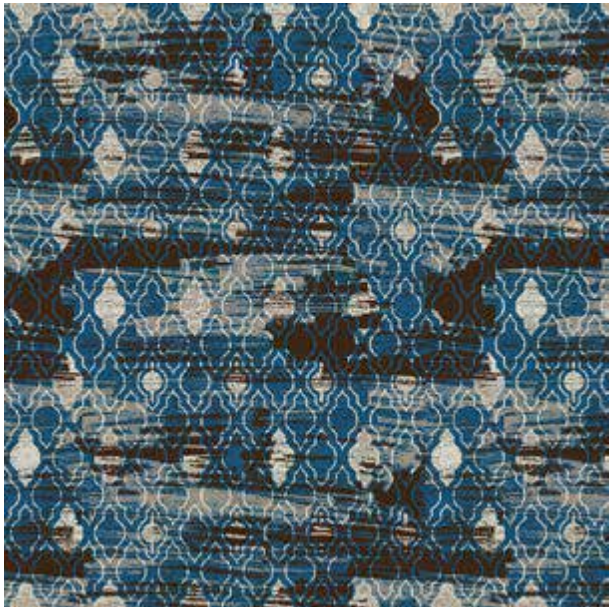

Polygon 05

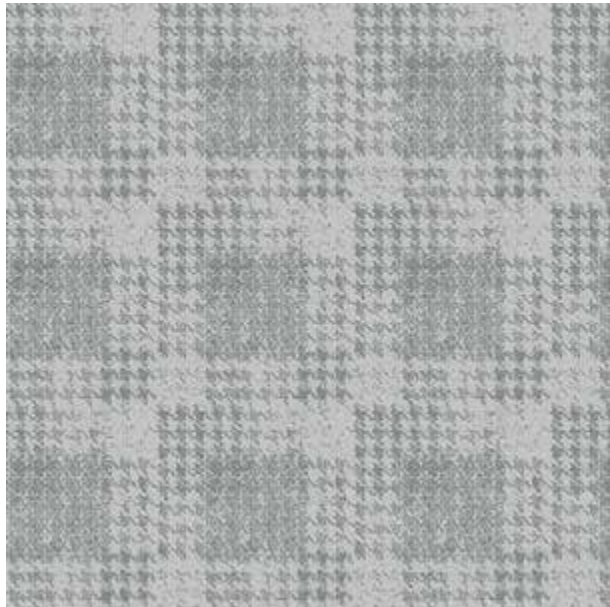

Polygon 06

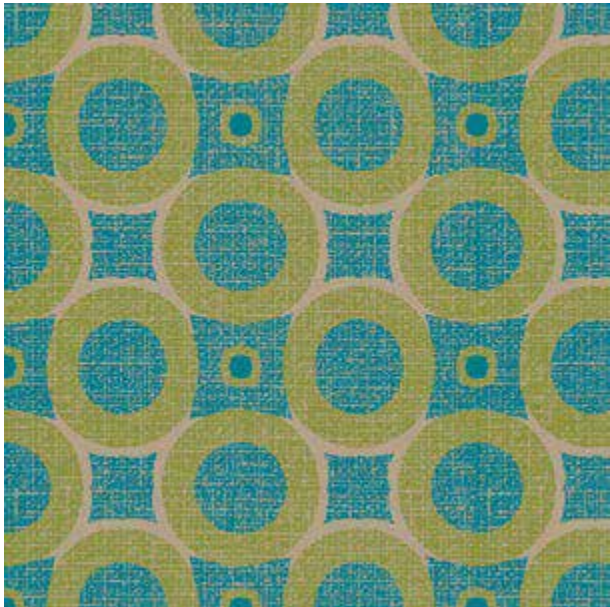

Polygon 03

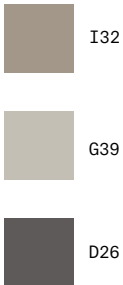

Polygon 04

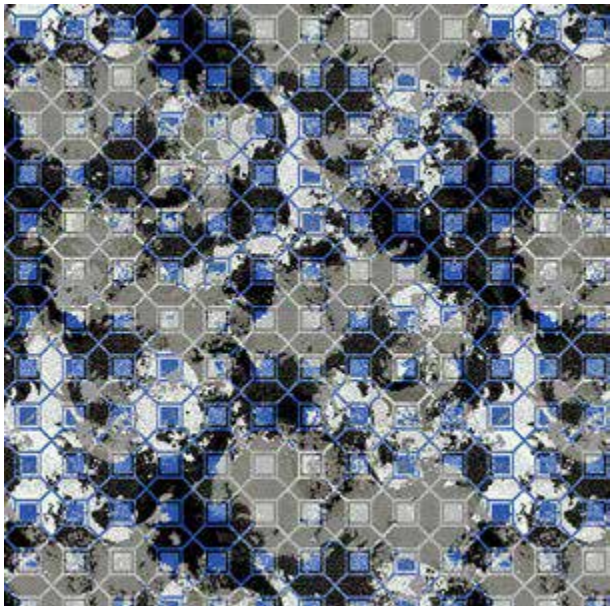

Polygon 07

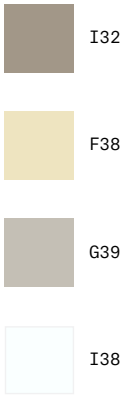
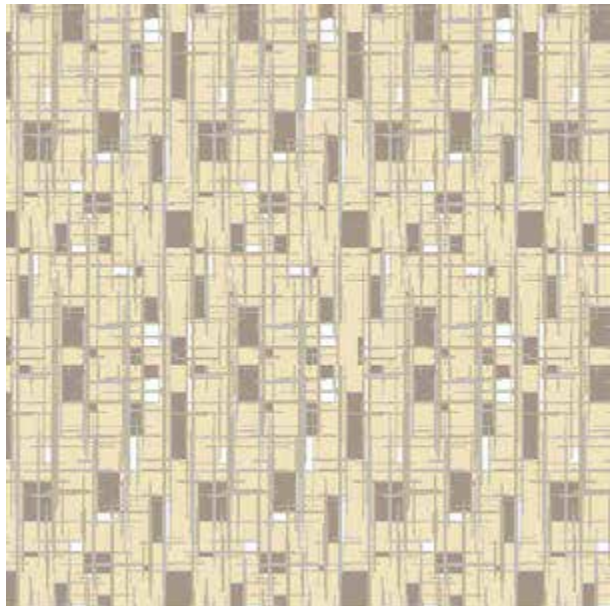

Polygon 08

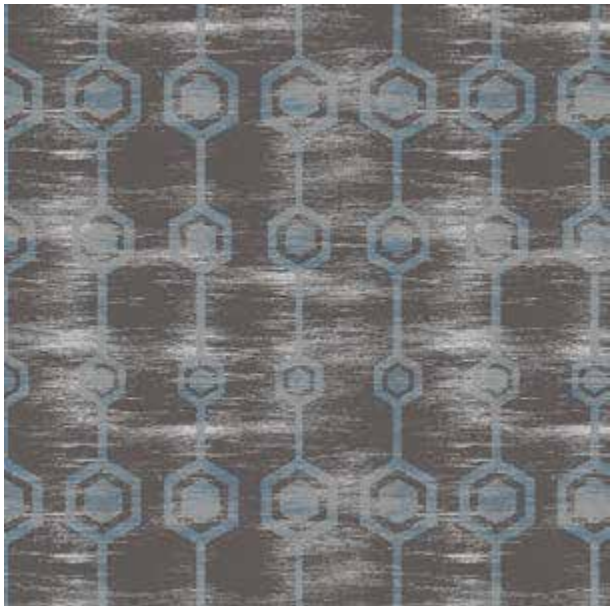

Polygon 09



Polygon 10

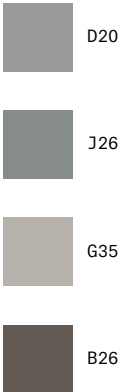

Polygon 13



Polygon 14

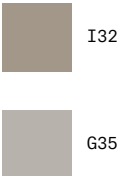
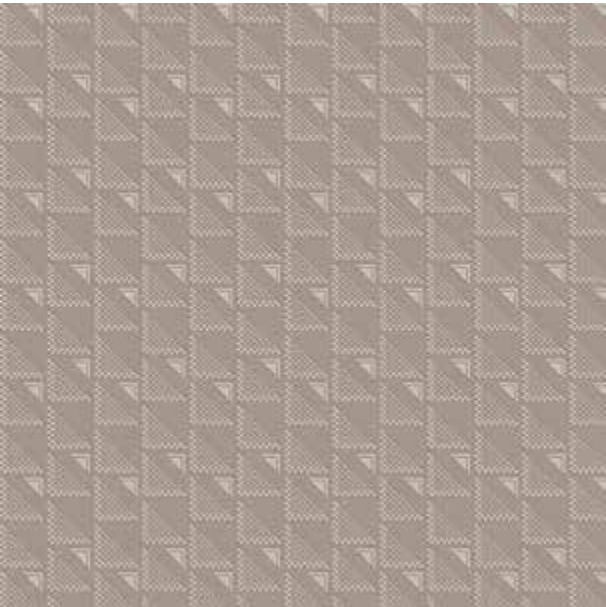

Polygon 11



Polygon 12

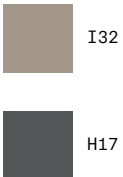

Polygon 15

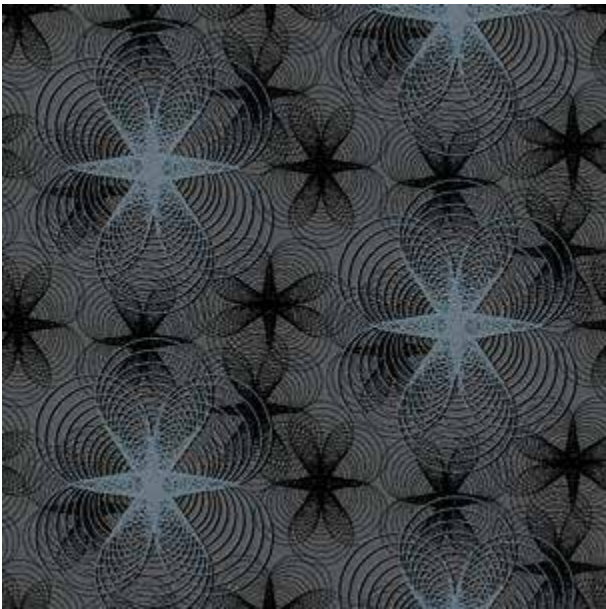

Polygon 16

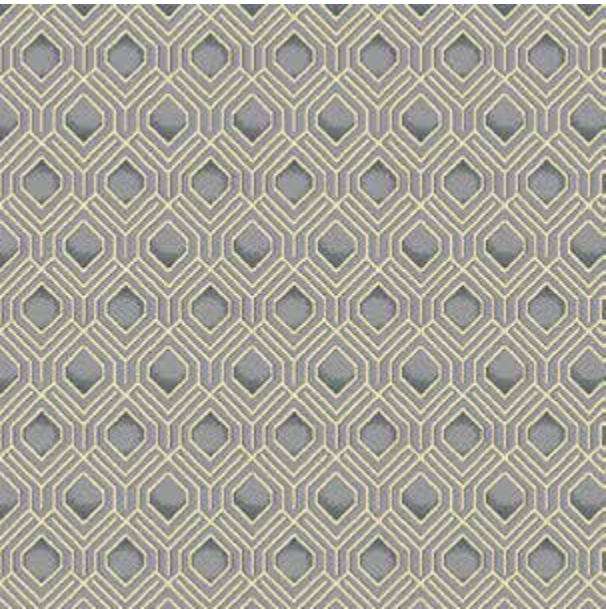

Polygon 17



- D20
- G35
- C35

Polygon 18

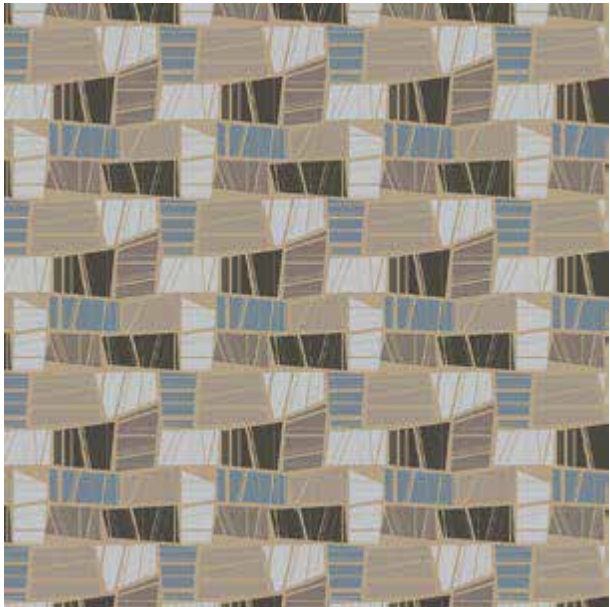

- I32
- D26
- J32
- G33
- G39
- B18

Polygon 21

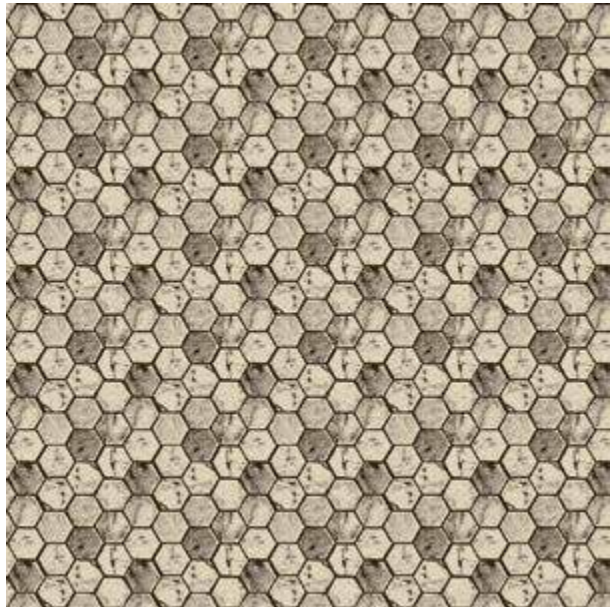

- I32
- E21
- C35

Polygon 22

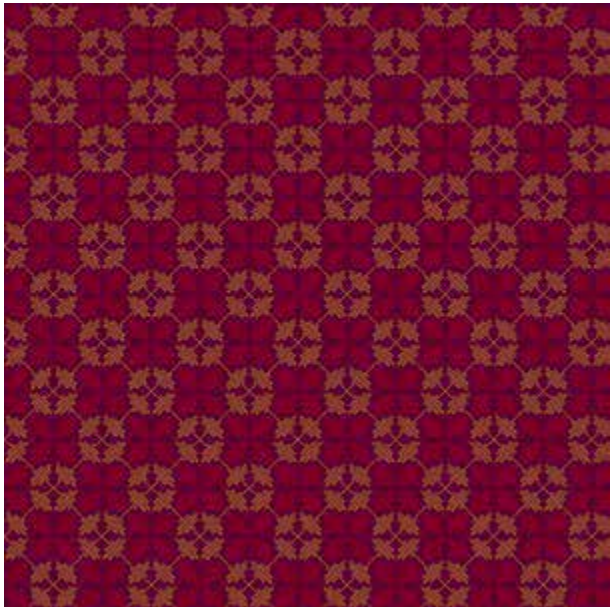

- B07
- J05
- H05

Polygon 19



- I32
- B24
- G33
- C35

Polygon 20



- I31
- A31
- F11
- A09
- B26
- A08

Polygon 23

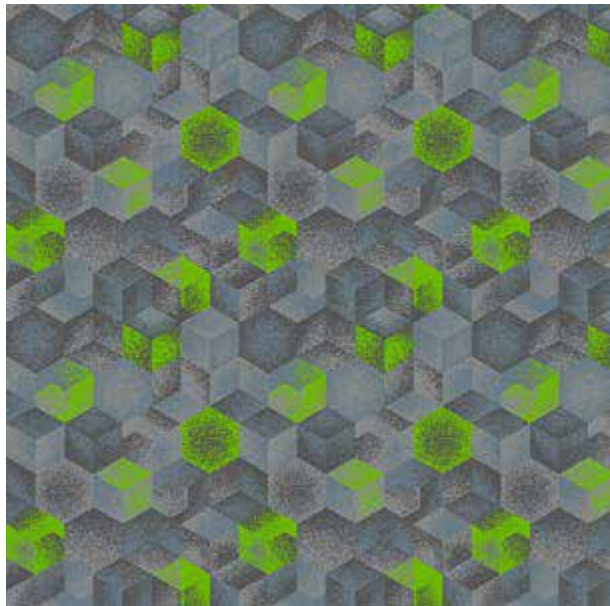

- H17
- D18
- J26
- G09

Polygon 24

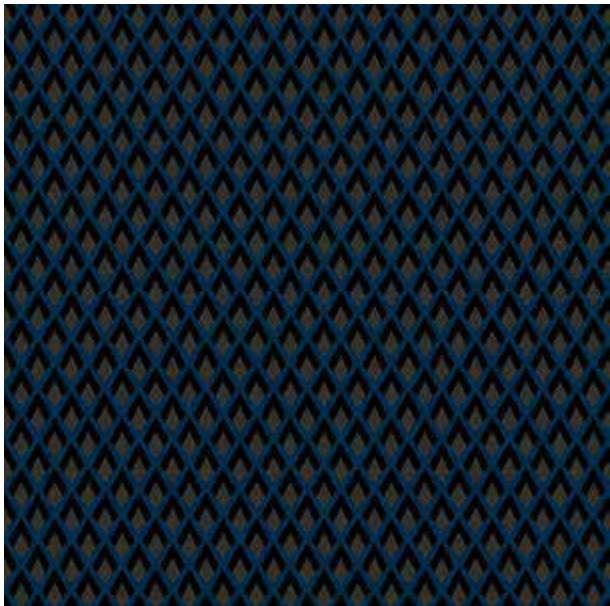

- A21
- J14
- H21

Polygon 25



- H17
- A21
- D18
- I21
- E05

Polygon 26

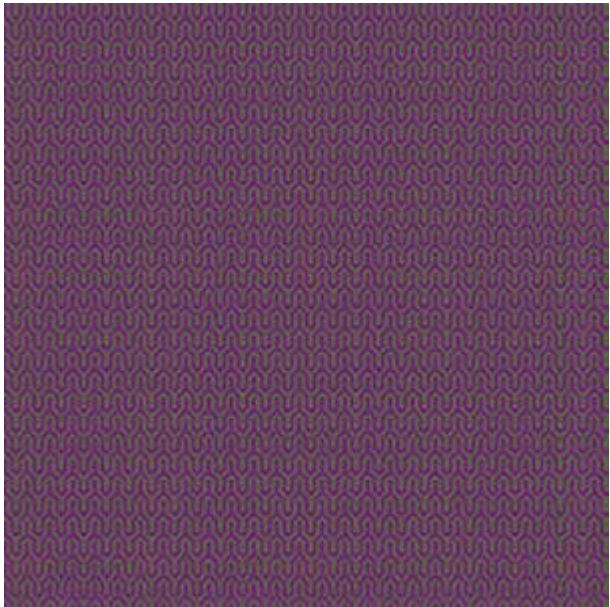

- A04
- B26

Polygon 29

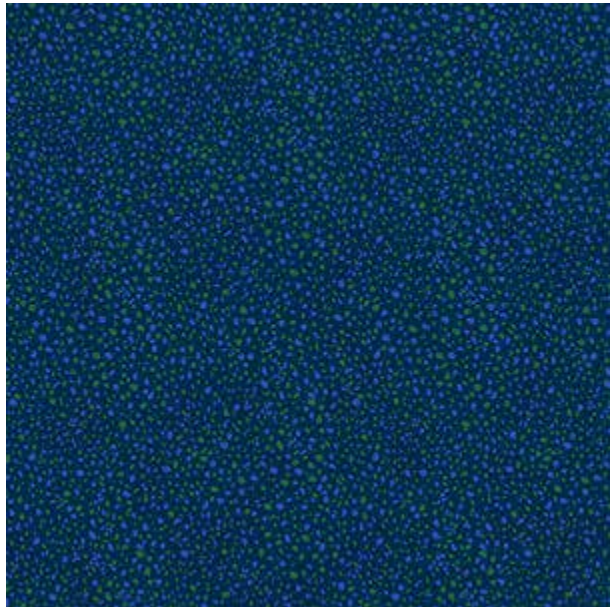

- A10
- F12
- J14

Polygon 30

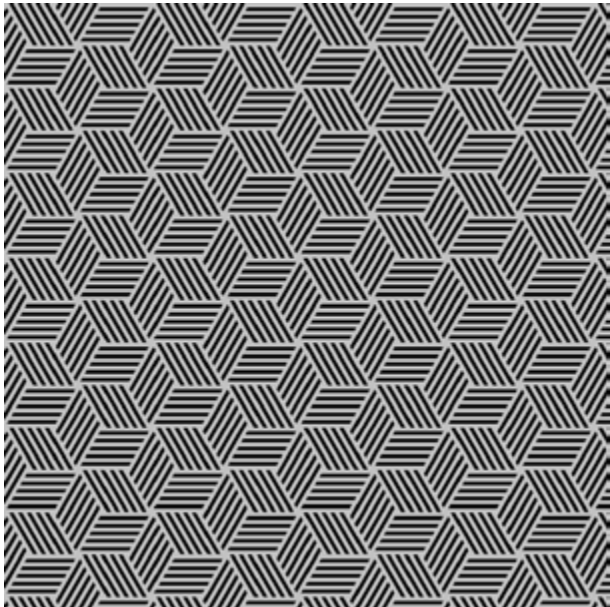

- A21
- G39

Polygon 27

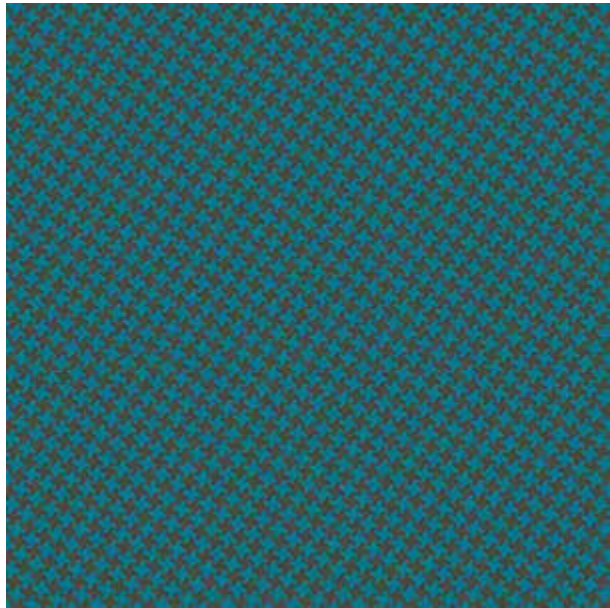

- D26
- F11

Polygon 28



- A21
- D26
- A09

Polygon 31

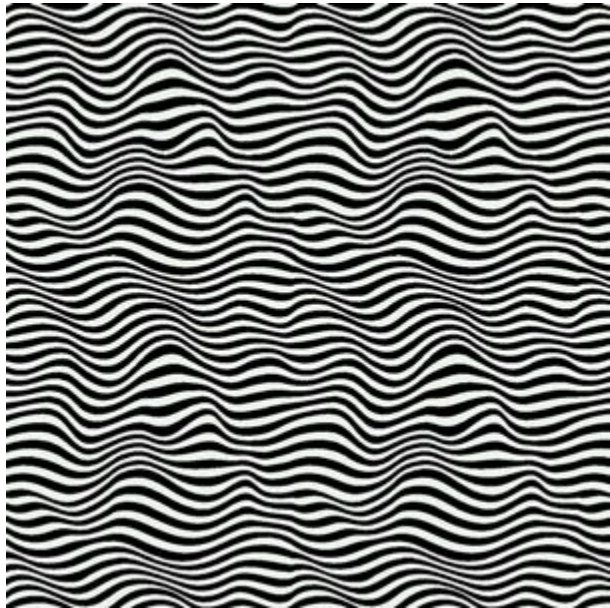

- A21
- I38

Polygon 32



- H17
- D20
- H21
- B18

Polygon 33



Polygon 34

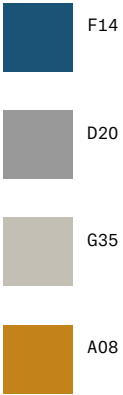
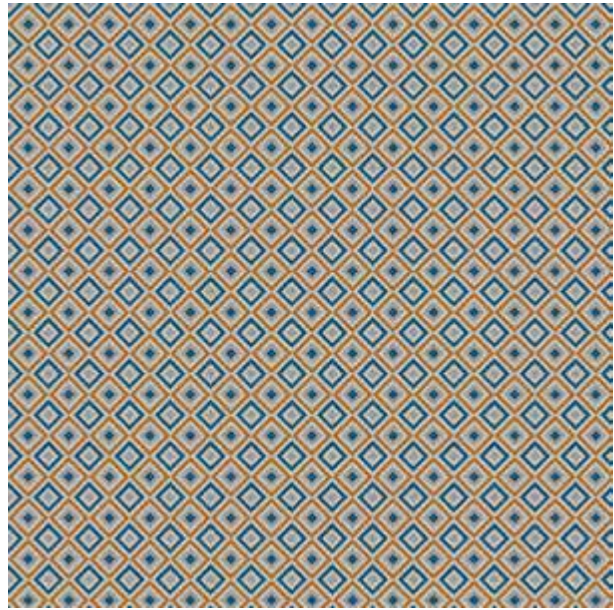

Polygon 37

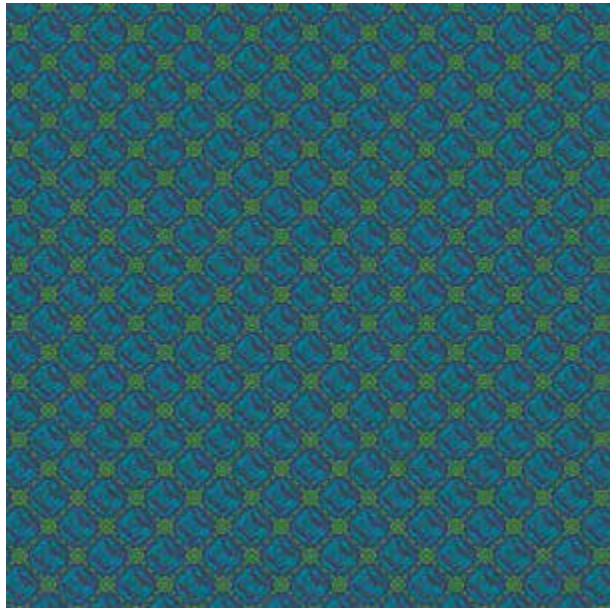

Polygon 38



Polygon 35

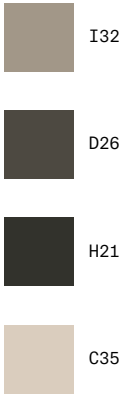

Polygon 36

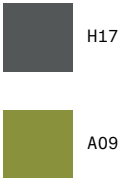
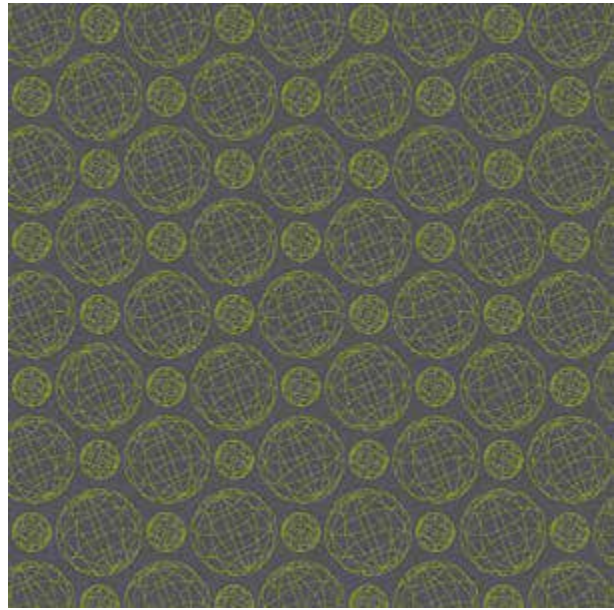

Polygon 39

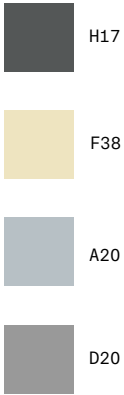

Polygon 40

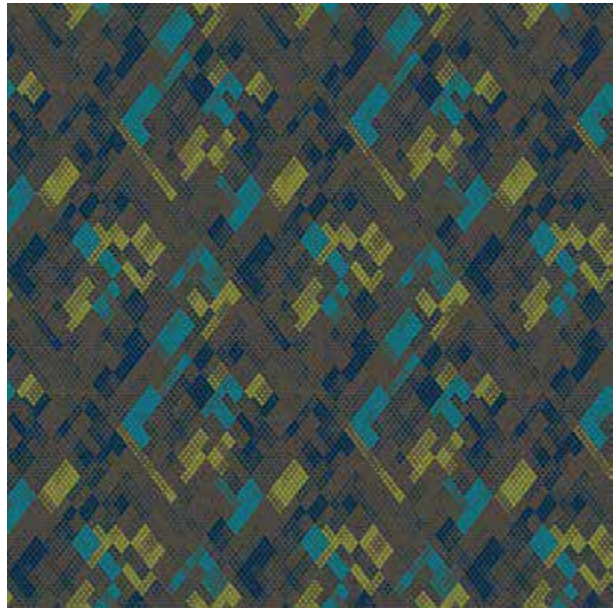

Polygon 41

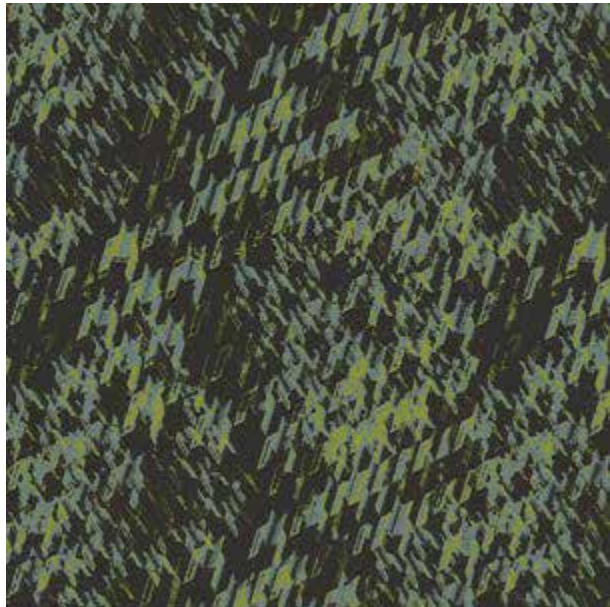

- D18
- H21
- A09

Polygon 42

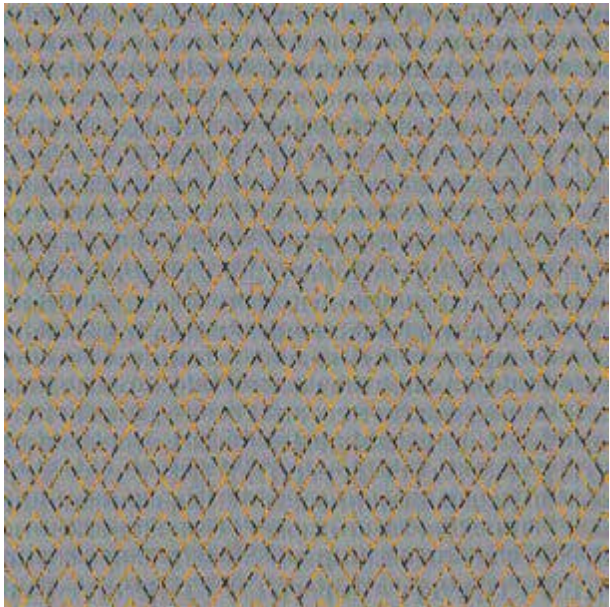

- D20
- D18
- H21
- A08

Polygon 45

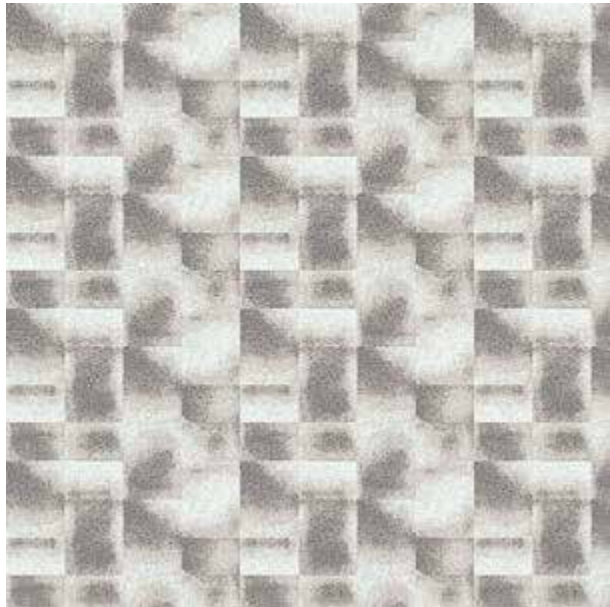

- H17
- G35
- I38

Polygon 46



- I32
- D26
- C35

Polygon 43

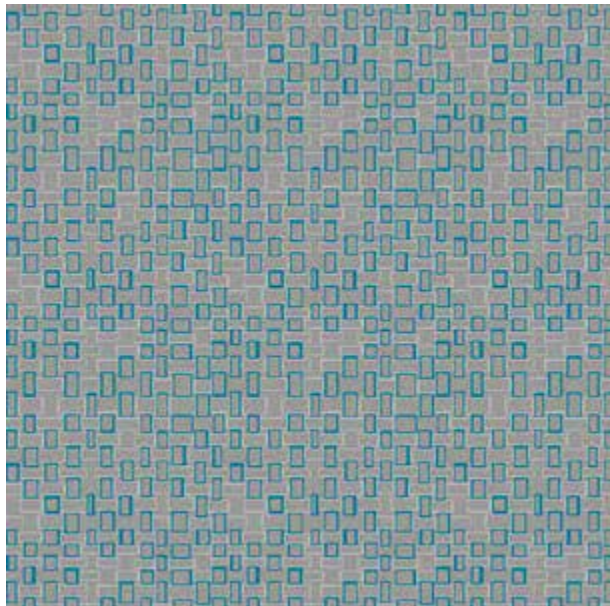

- D20
- F11
- F39

Polygon 44

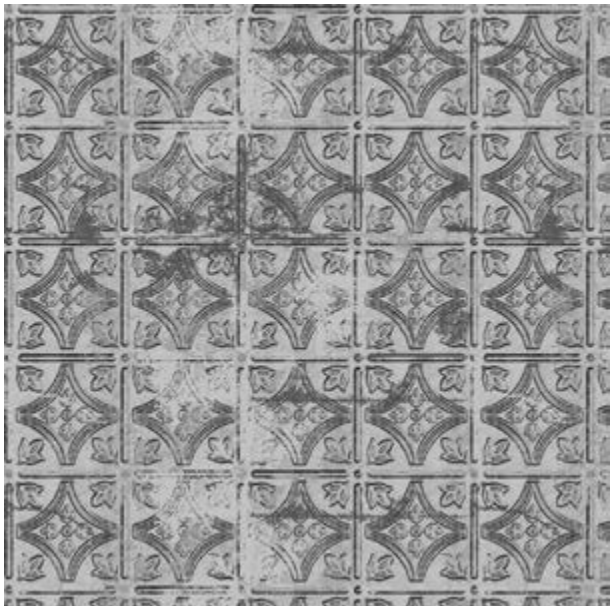

- H17
- D20
- H21
- G39

Polygon 47

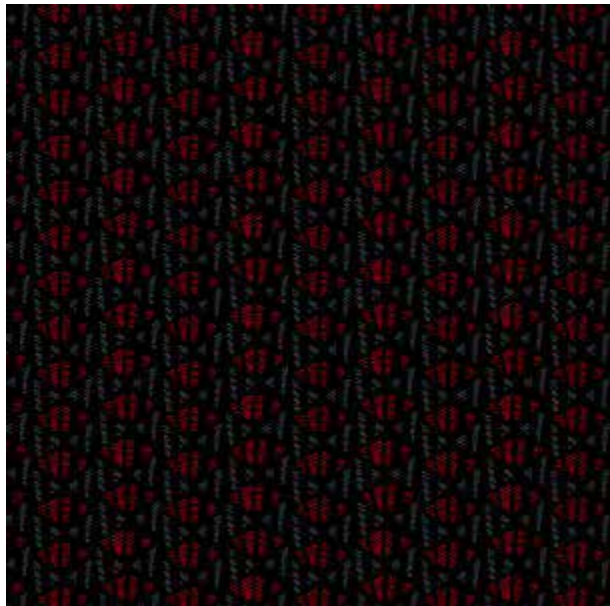

- H17
- A21
- E05

Polygon 48

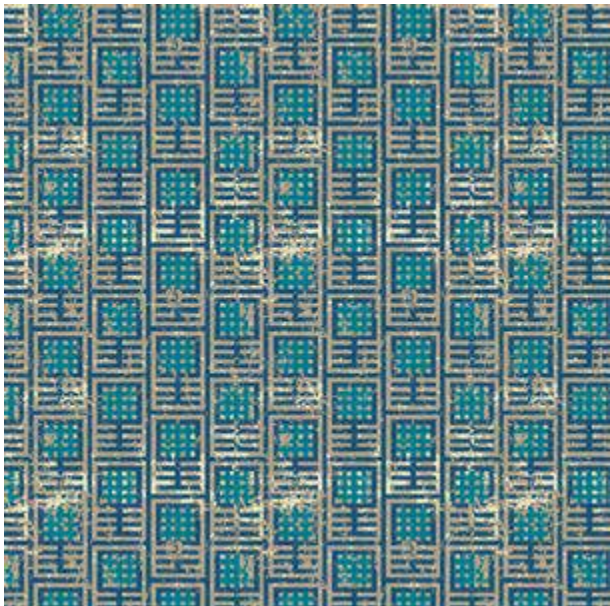

- F14
- F38
- J32
- F11

Polygon 49

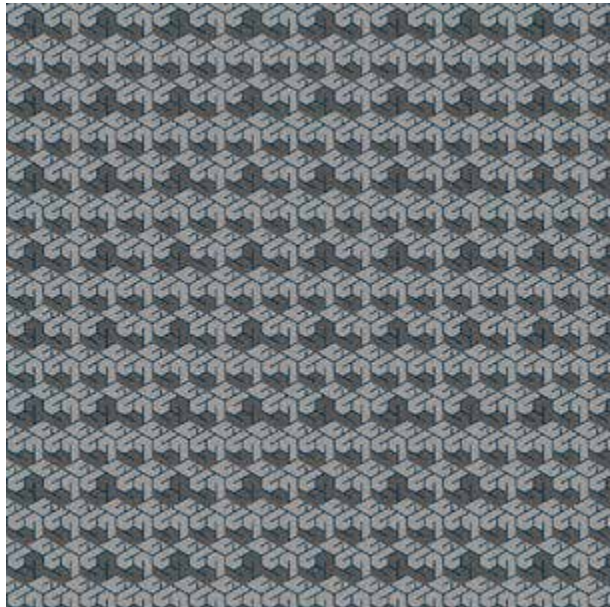

- H17
- D20
- J14

Polygon 50



- I32
- G33
- J26
- B26

Polygon 53

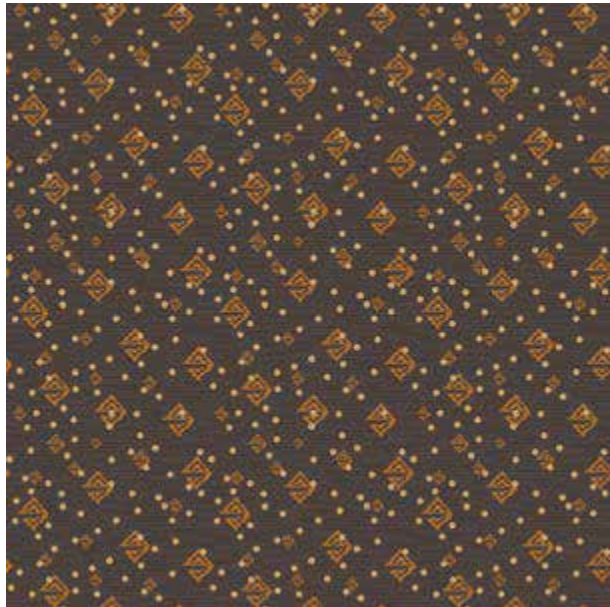

- B07
- B24
- J31
- H21

Polygon 54

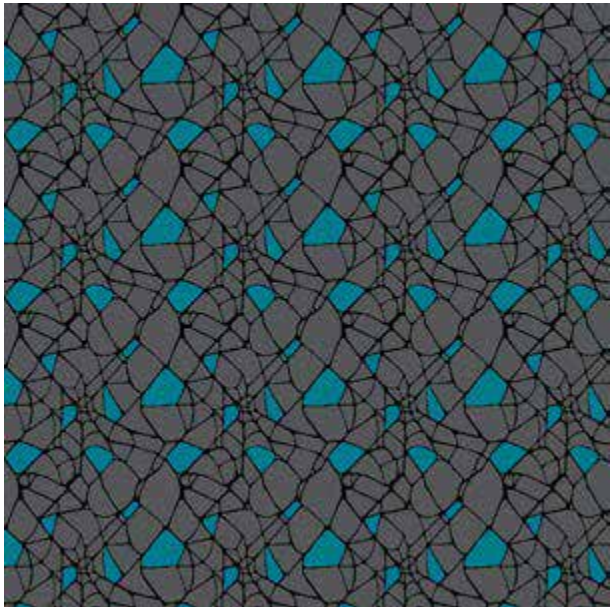

- H17
- A21
- F11

Polygon 51



- J32
- G28
- A09
- B18

Polygon 52

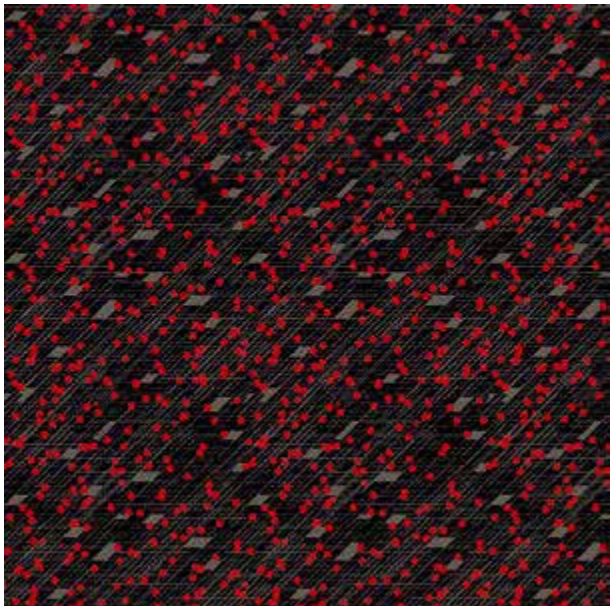

- A21
- E05
- B26

Polygon 55

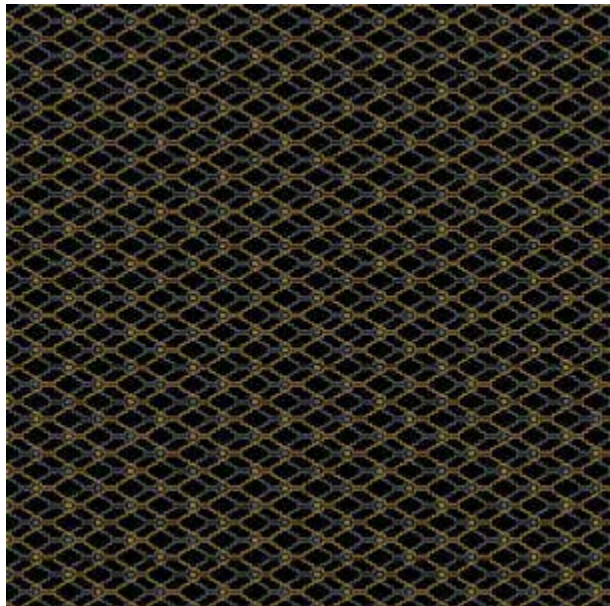

- H17
- A21
- A31

Polygon 56

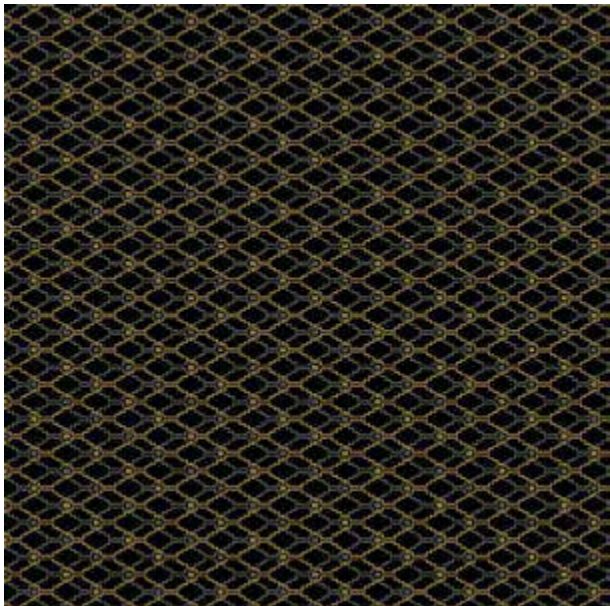

- H17
- A21
- A31

Polygon 57

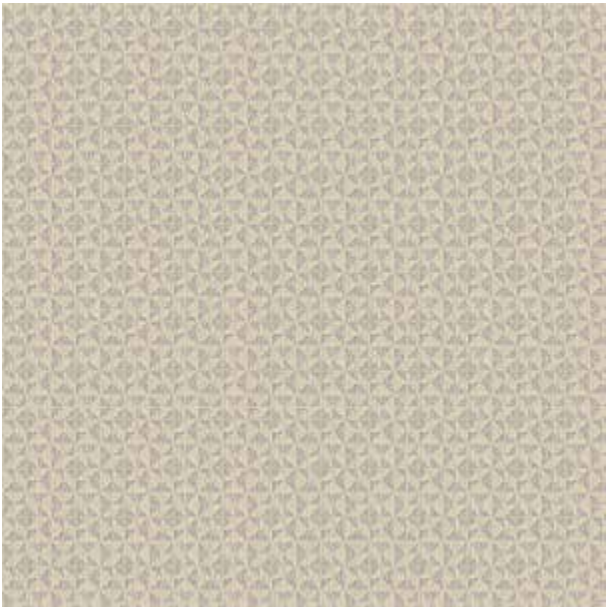

- I32
- G35
- C35

Polygon 58

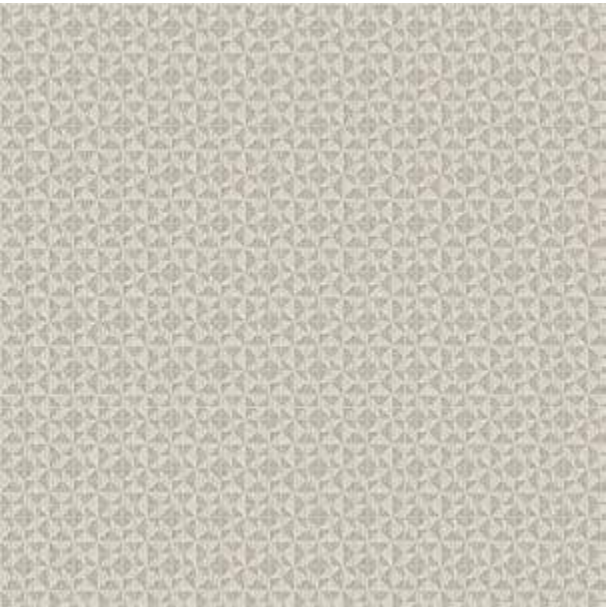

- I32
- G35
- G35

Polygon 59



- I32
- E21
- J32
- B26

Polygon 60

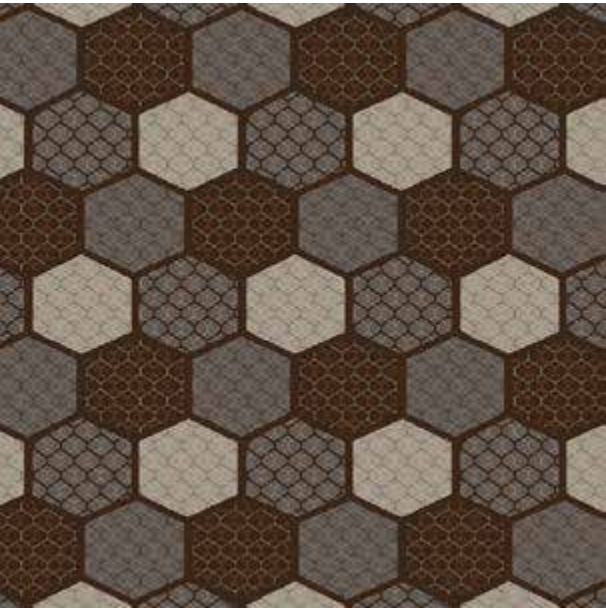

- I32
- E21
- B26
- I32
- E21
- B26



04

The Torch Bearer.

Untitled.
Untitled.
Untitled.

Enkindled Spirit.

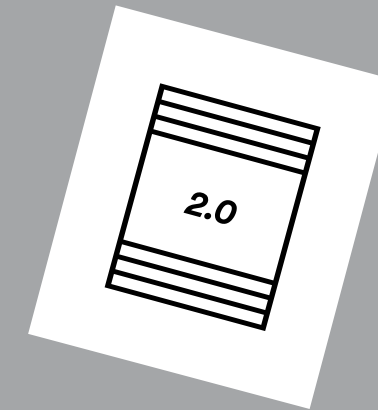

Inspired by our ever-evolving identity and need for individual expression comes a range that reflects those who carry a fire within them. Blurring the boundaries of exotic Indian and vibrant African themes comes a range with true global appeal.

Untitled

Enkindled Spirit 01 - 001

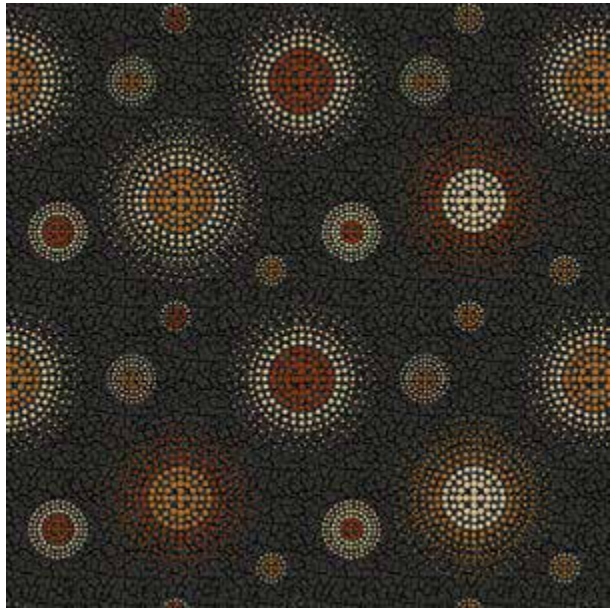

- B07
- A21
- H21
- G35
- D05

Enkindled Spirit 01 - 002

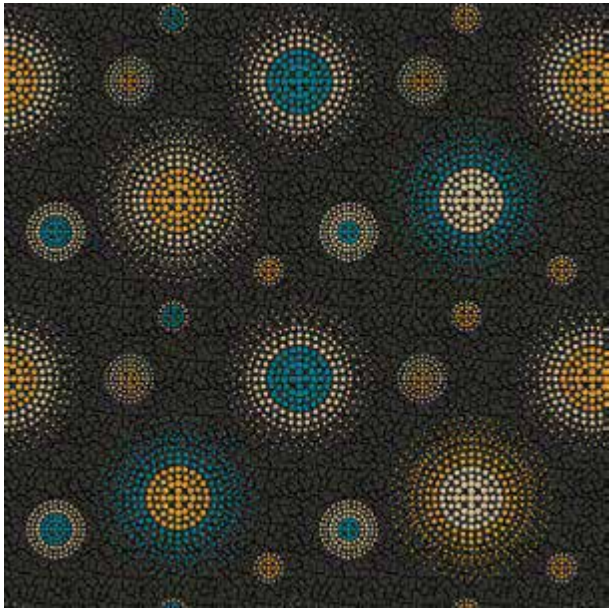

- A21
- J32
- H21
- F11
- A08

Enkindled Spirit 04

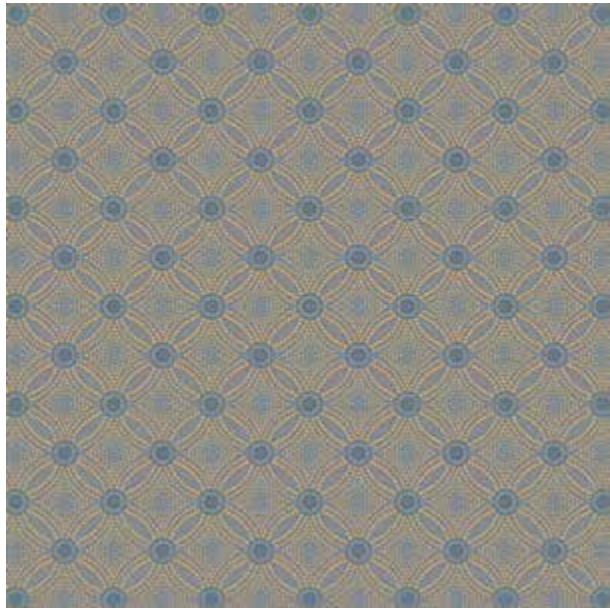

- J31
- D18
- J26

Enkindled Spirit 05

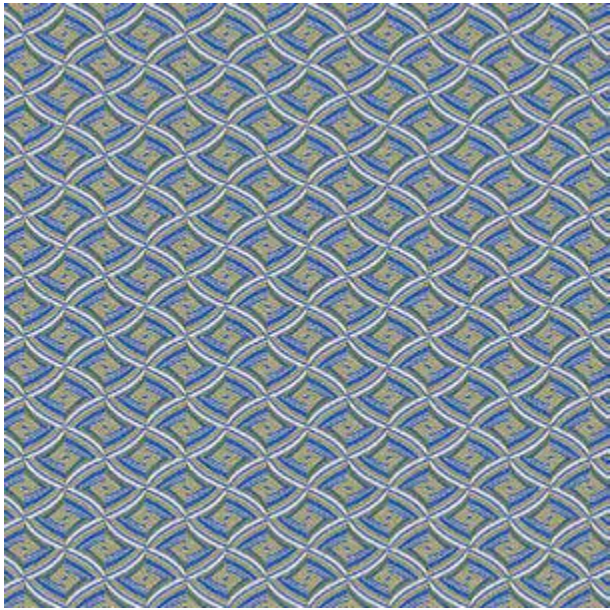

- F12
- A09
- J38
- F39

Enkindled Spirit 02



- F38
- I28
- G35

Enkindled Spirit 03



- F38
- G35
- I38
- B26

Enkindled Spirit 06

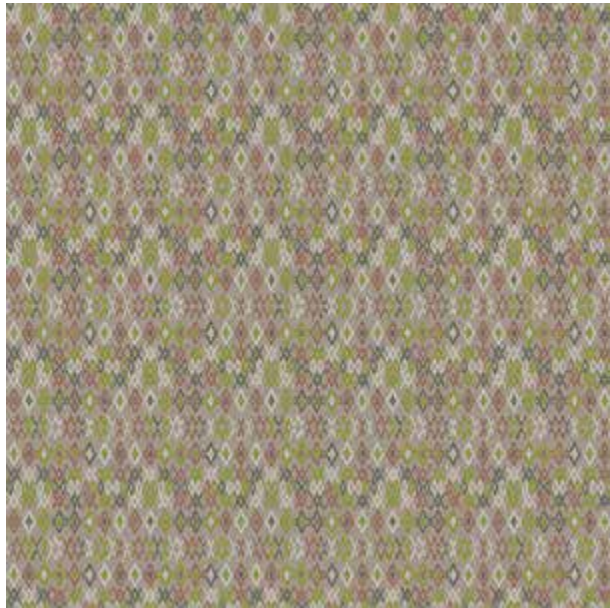

- I32
- B33
- I28
- G35
- A09

Enkindled Spirit 07

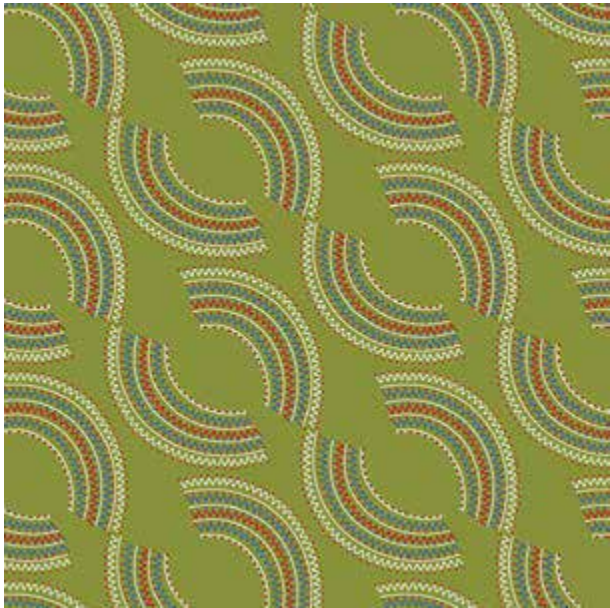

- F12
- E05
- A09
- J38

Enkindled Spirit 08



- E21
- A04
- B26

Enkindled Spirit 09

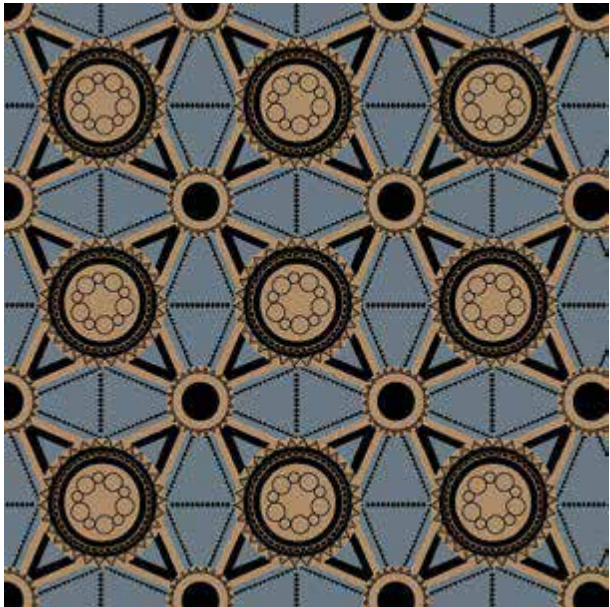

- A21
- F31
- D18

Enkindled Spirit 12



- E21
- A21
- D26

Enkindled Spirit 13

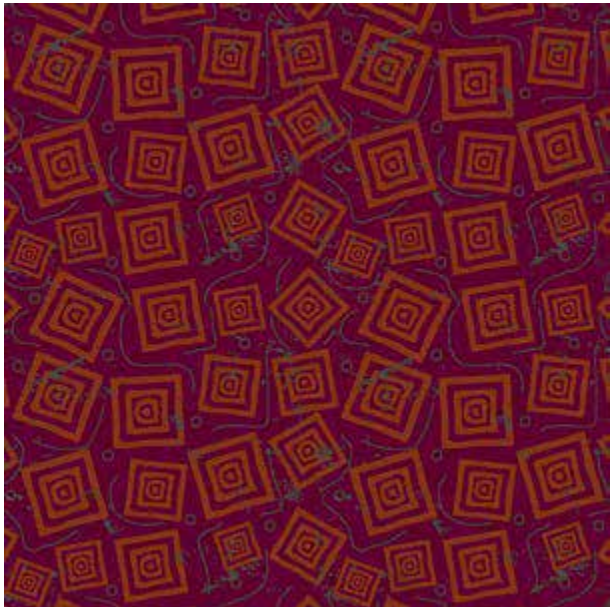

- J05
- D26
- D05

Enkindled Spirit 10

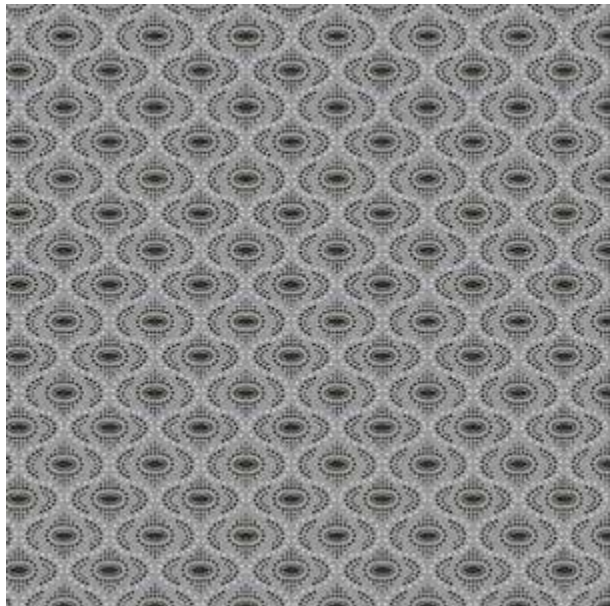

- A20
- D20
- H21

Enkindled Spirit 11



- D18
- F12
- J14
- G09

Enkindled Spirit 14

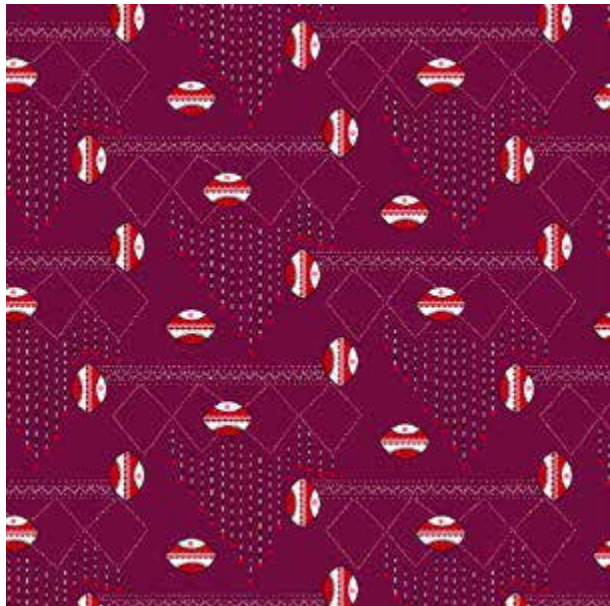

- A21
- H04
- E05
- J38

Enkindled Spirit 15



- A21
- J12
- G09
- E05
- J38

Enkindled Spirit 16

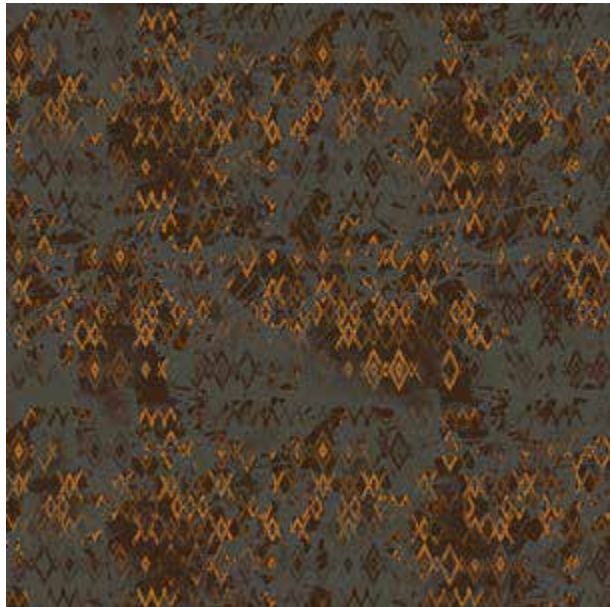

Enkindled Spirit 17

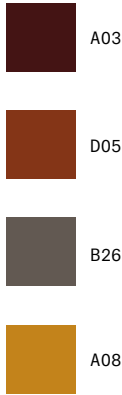
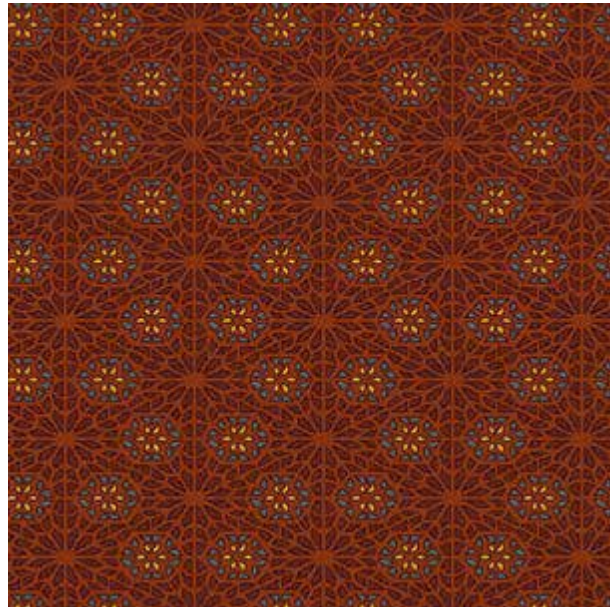

Enkindled Spirit 20

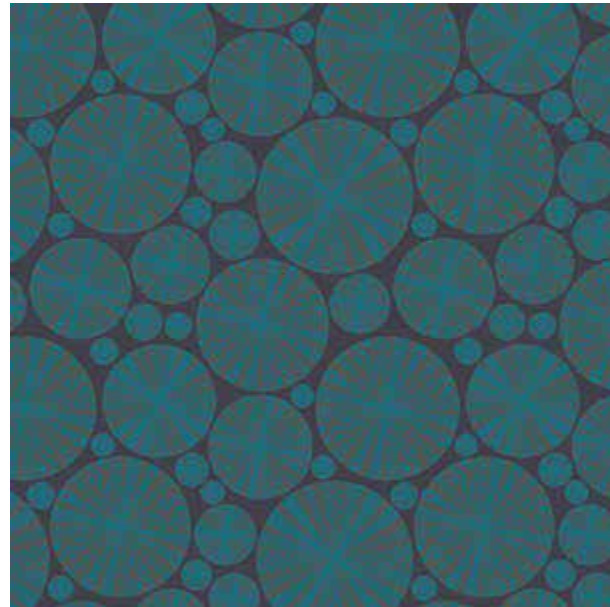

Enkindled Spirit 21

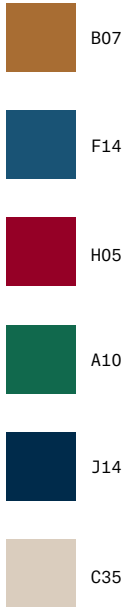

Enkindled Spirit 18

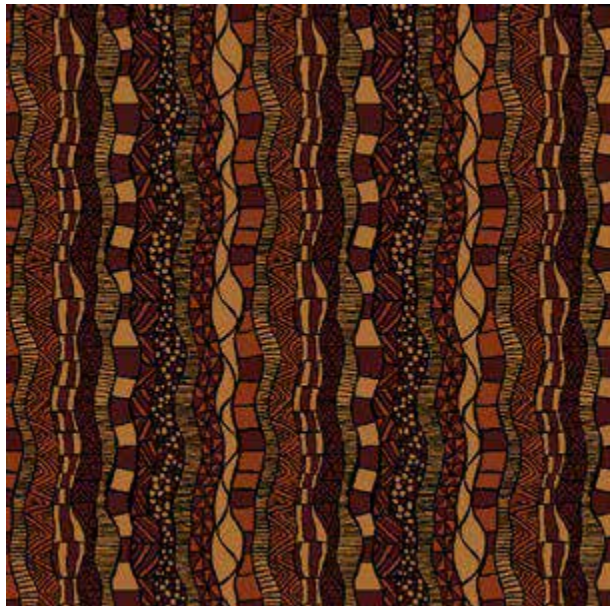

Enkindled Spirit 19



Enkindled Spirit 22

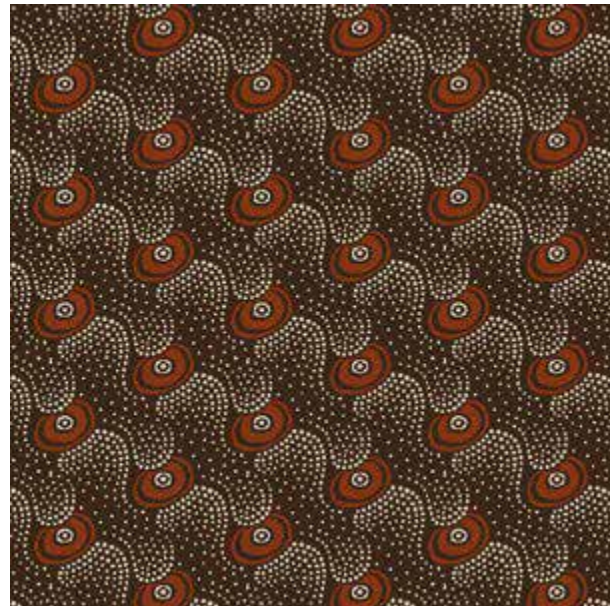

Enkindled Spirit 23

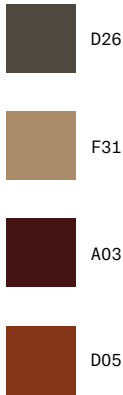
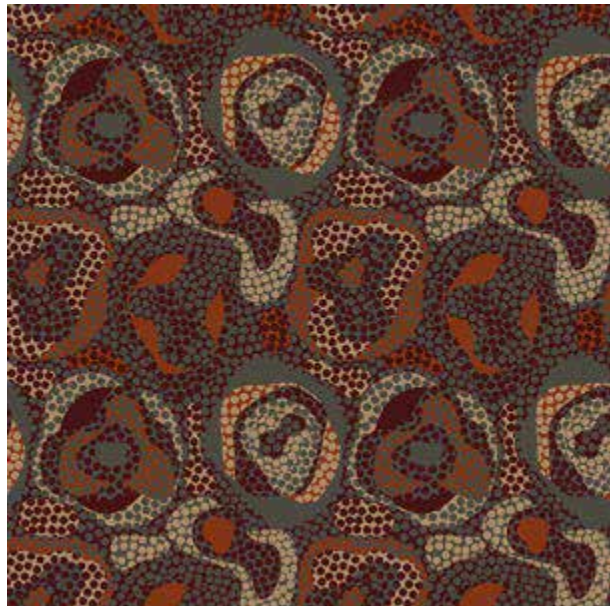

Enkindled Spirit 24



Enkindled Spirit 25

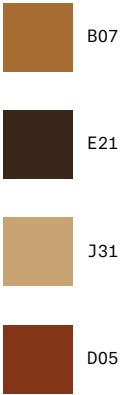

Enkindled Spirit 28



Enkindled Spirit 29

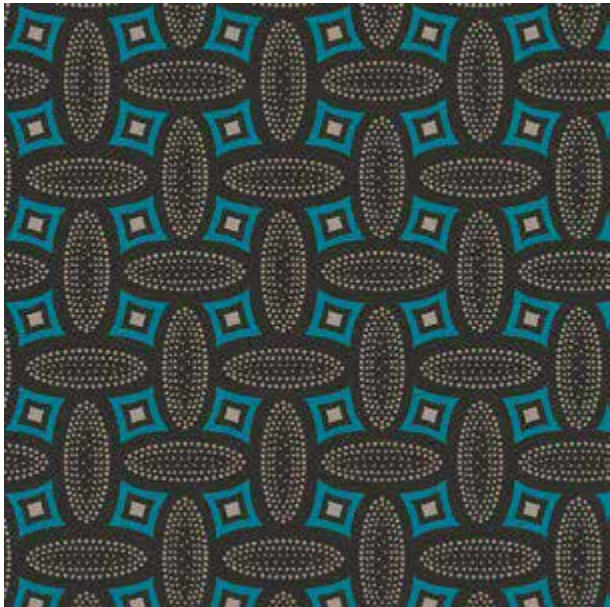

Enkindled Spirit 26

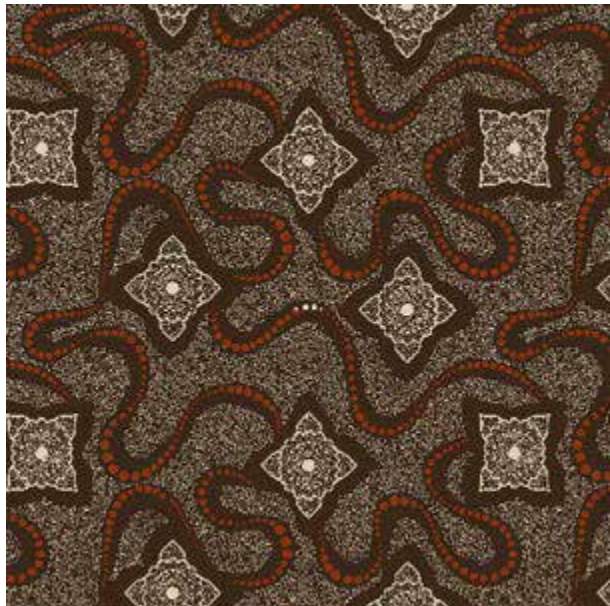

Enkindled Spirit 27



Enkindled Spirit 30



Enkindled Spirit 31

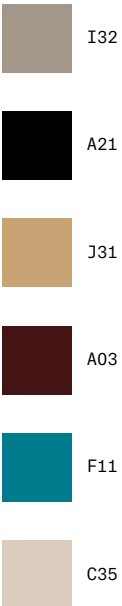

Enkindled Spirit 32



Enkindled Spirit 33

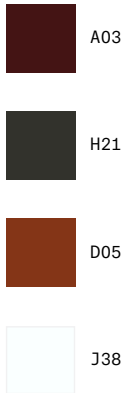
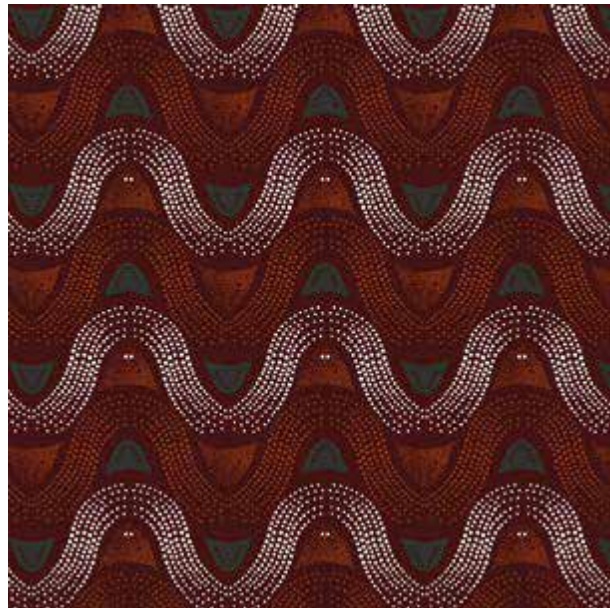

Enkindled Spirit 36

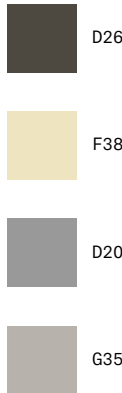

Enkindled Spirit 37



Enkindled Spirit 34

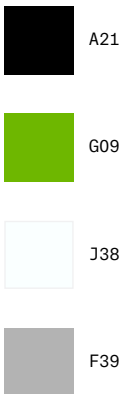

Enkindled Spirit 35

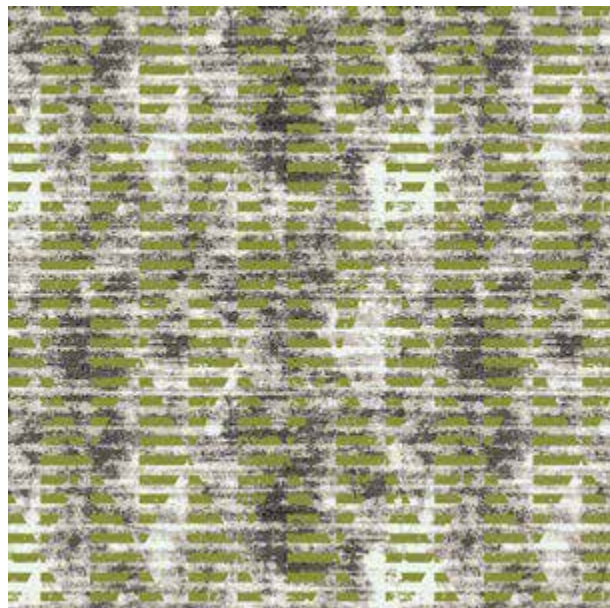

Enkindled Spirit 38



Enkindled Spirit 39



Enkindled Spirit 40



H17

I21

J40

Enkindled Spirit 41



H17

A21

D20

I21

Enkindled Spirit 44



D26

G28

H21

I38

Enkindled Spirit 45

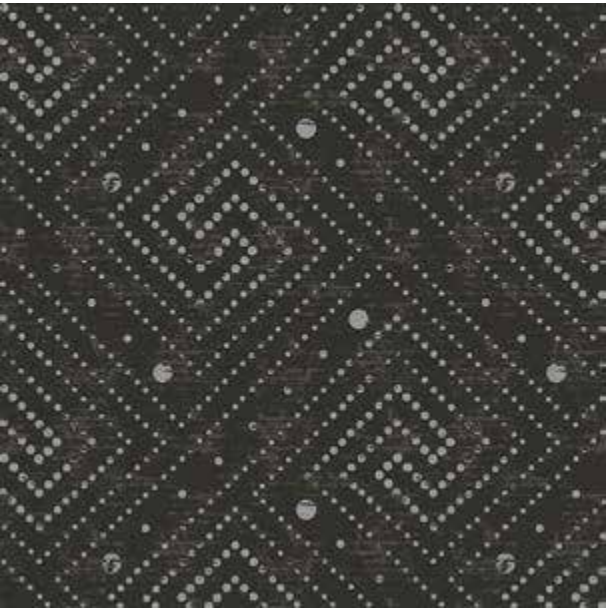

D26

D20

H21

Enkindled Spirit 42

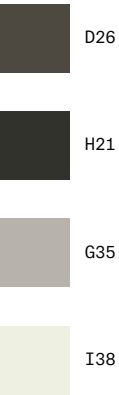
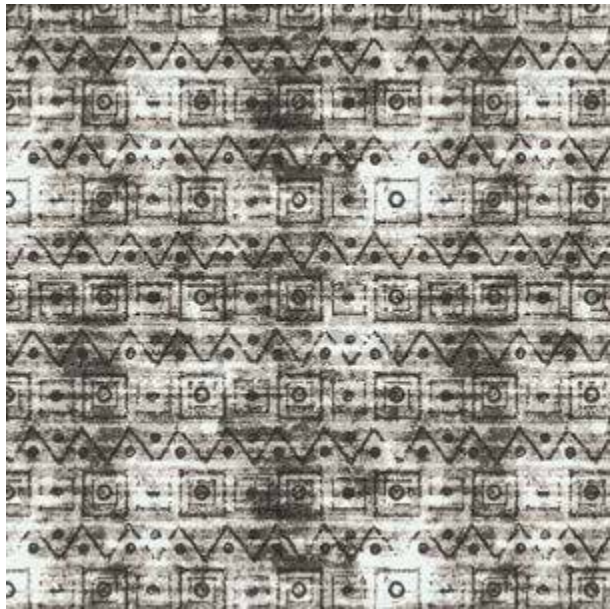

D26

H21

G35

I38

Enkindled Spirit 43

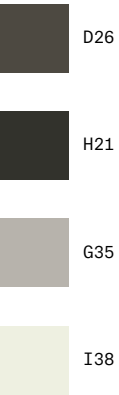

D26

H21

G35

I38

Enkindled Spirit 46



D26

G35

I38

Enkindled Spirit 47

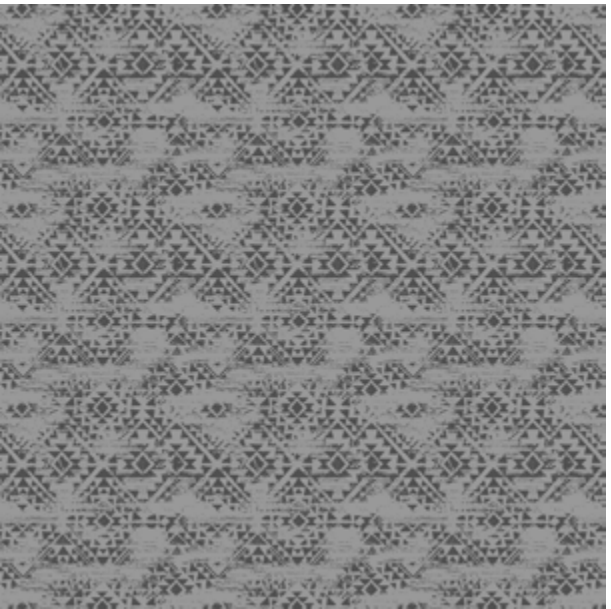

D20

C27

Enkindled Spirit 48



- H17
- A21
- D20
- H21

Enkindled Spirit 49



- A31
- D20
- B26
- F39

Enkindled Spirit 52

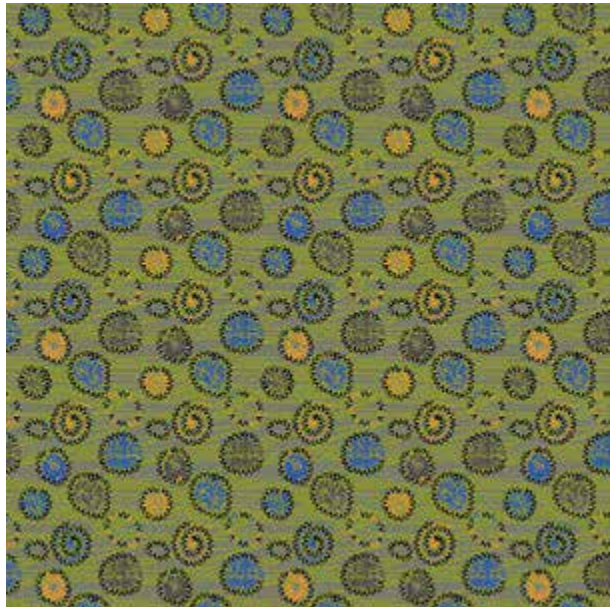

- A21
- D26
- SDX
- F12
- A09
- A08

Enkindled Spirit 53



- F14
- J32
- F12
- A09
- B18
- C35

Enkindled Spirit 50

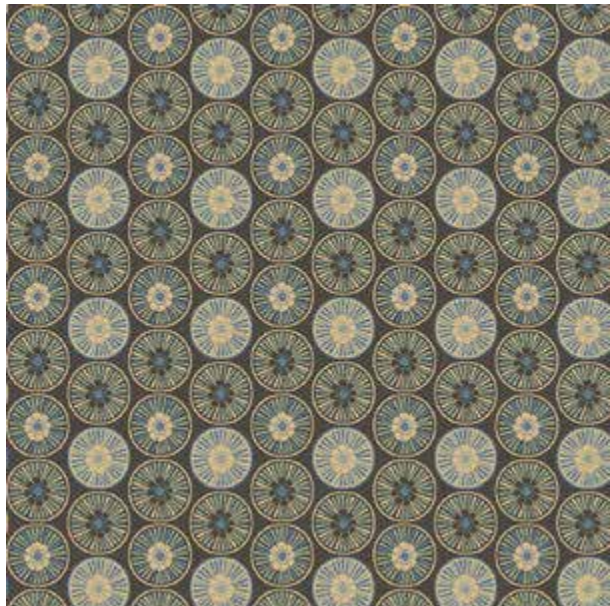

- D26
- J32
- D18
- ???
52

Enkindled Spirit 51

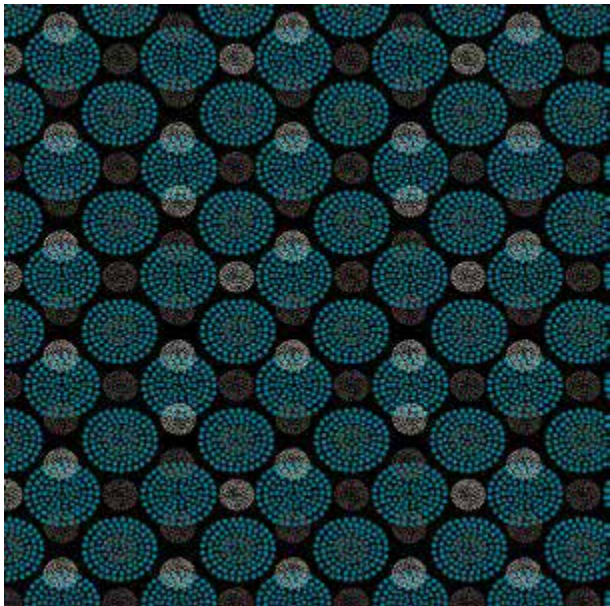

- A21
- D26
- G35
- F11
- B26

Enkindled Spirit 54



- H17
- J14

Enkindled Spirit 55



- H17
- J14
- H17
- J14

Enkindled Spirit 56

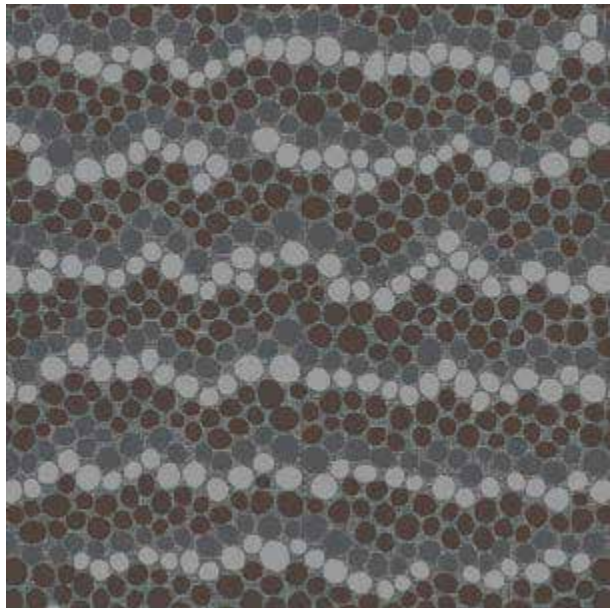

Enkindled Spirit 57



Enkindled Spirit 58

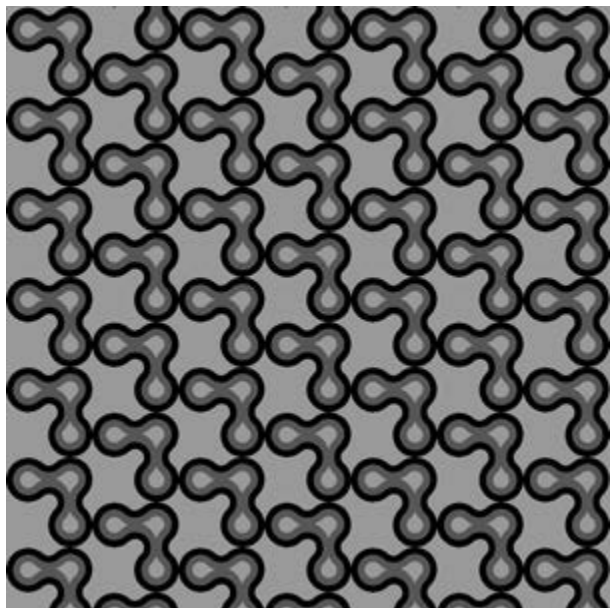

Enkindled Spirit 59

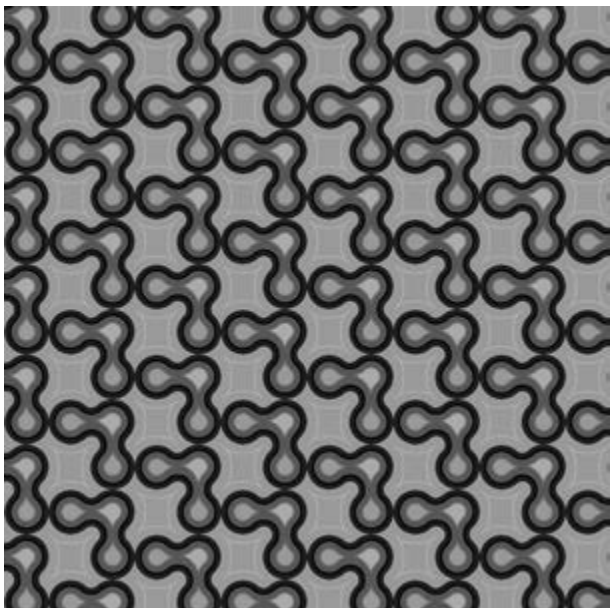

05

The Curious Collection.

Untitled.
Untitled.
Untitled.

Uncommon Sense.

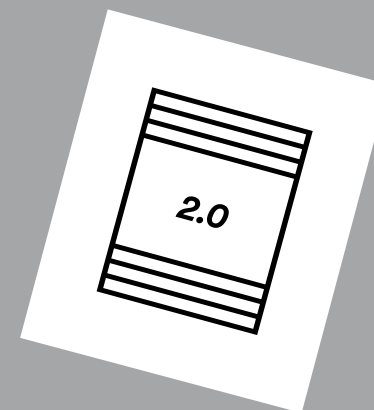

Breaking convention, Untitled's range of modern bright colours and bold motifs combine for an exhilarating and stylish display whereby we celebrate the fiercely original and disregard the norm.

Untitled

Uncommon Sense 01 - 001

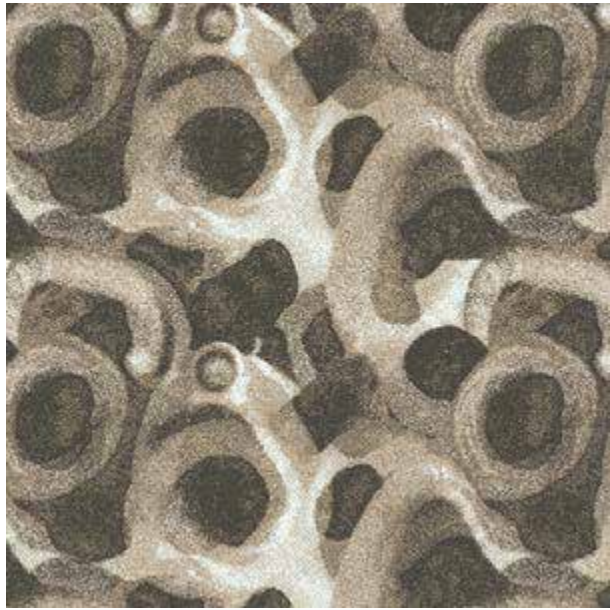

Uncommon Sense 01 - 002

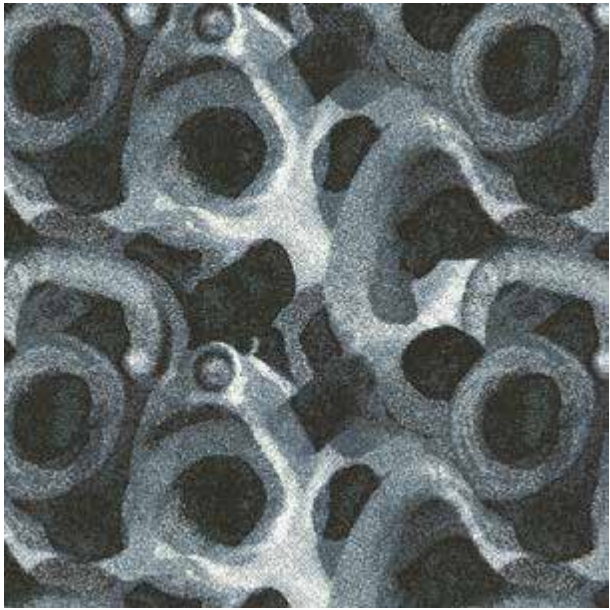

Uncommon Sense 04



Uncommon Sense 05



Uncommon Sense 02

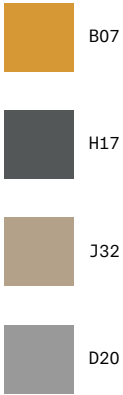

Uncommon Sense 03



Uncommon Sense 06

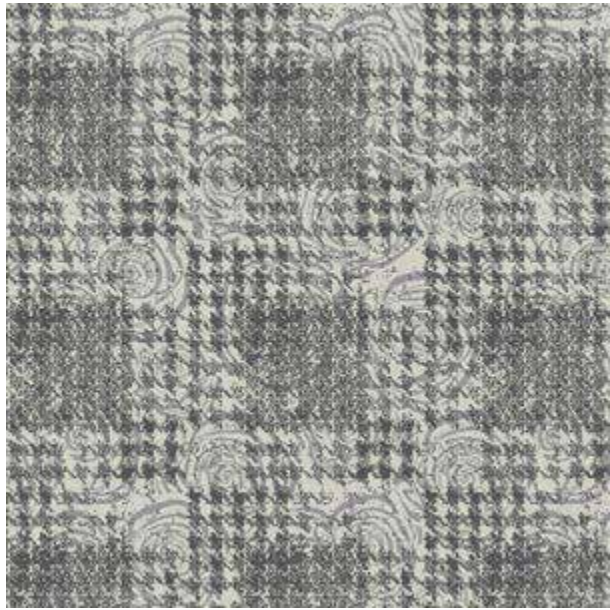

Uncommon Sense 07

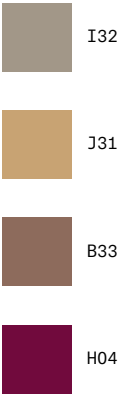
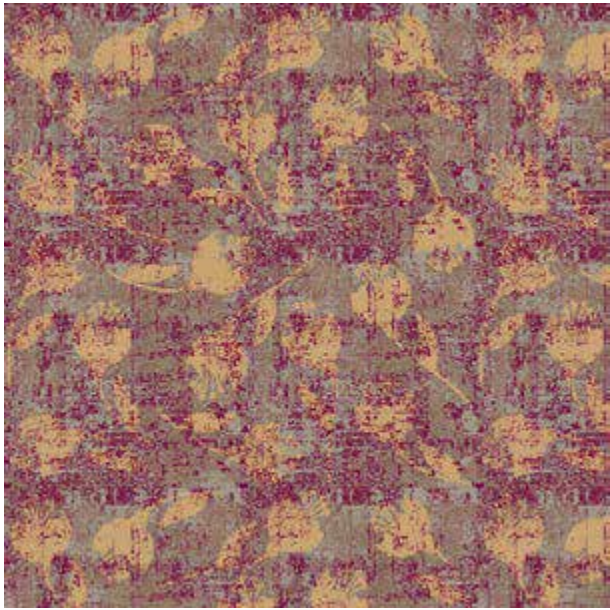

Uncommon Sense 08

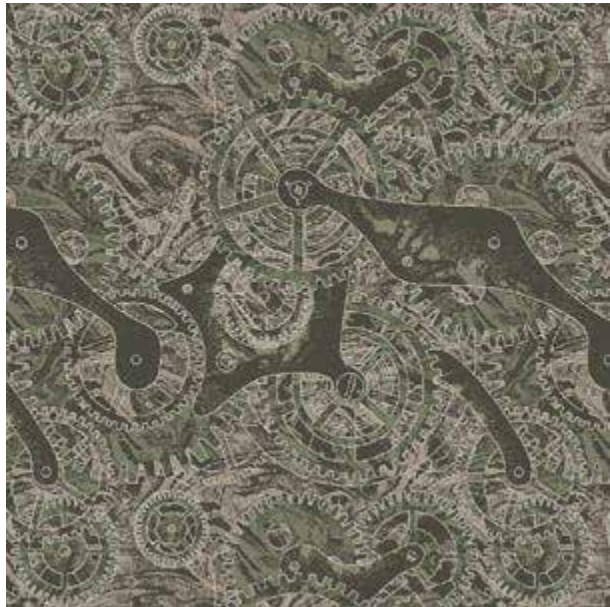

Uncommon Sense 09



Uncommon Sense 12

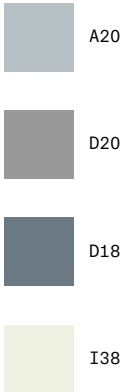

Uncommon Sense 13

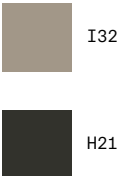
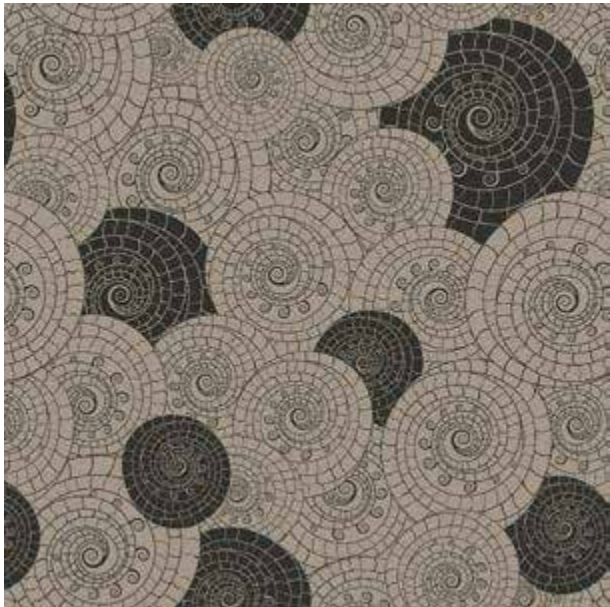

Uncommon Sense 10

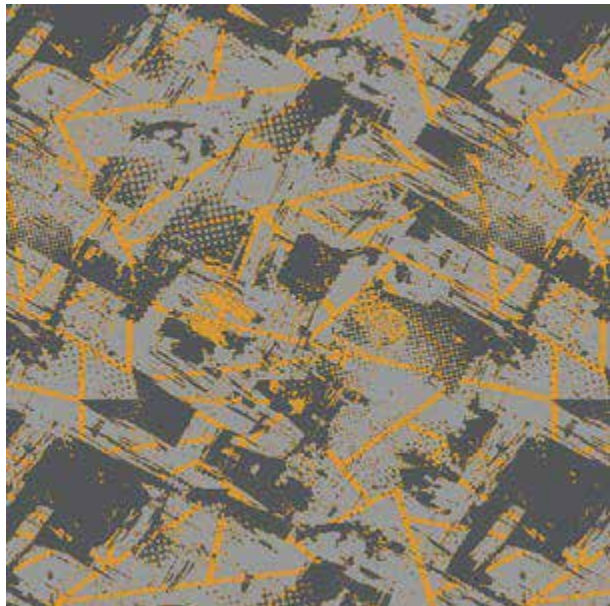

Uncommon Sense 11

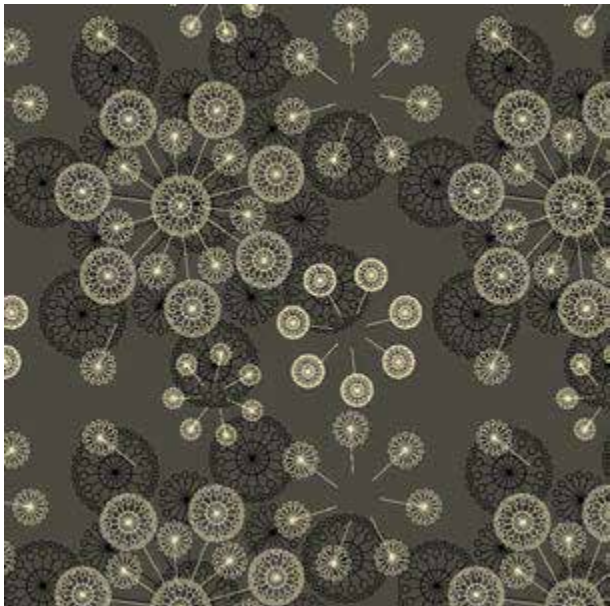

Uncommon Sense 14

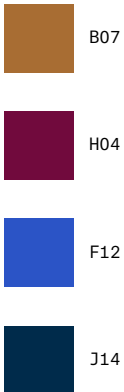
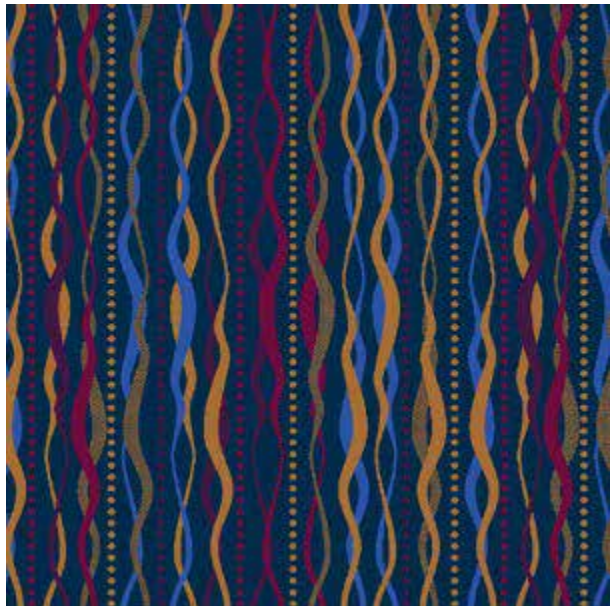

Uncommon Sense 15



Uncommon Sense 16

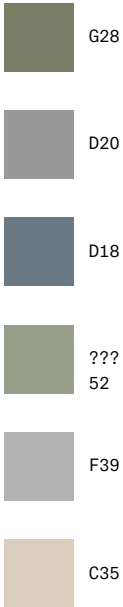

Uncommon Sense 17

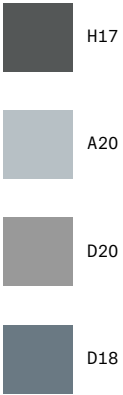

Uncommon Sense 20

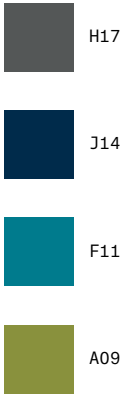
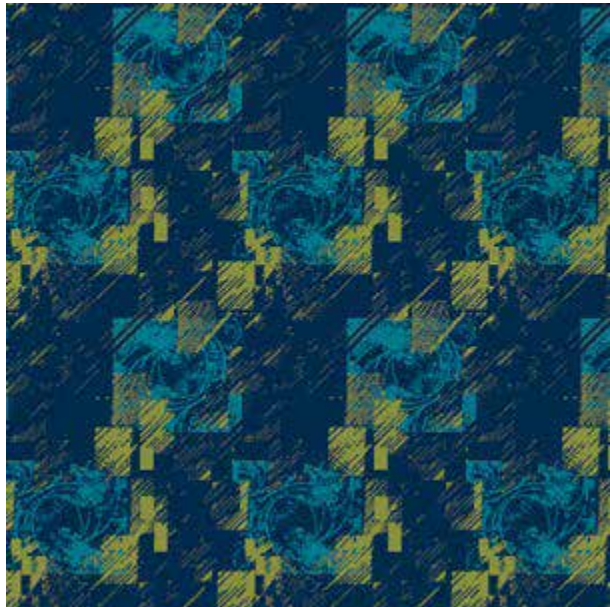

Uncommon Sense 21

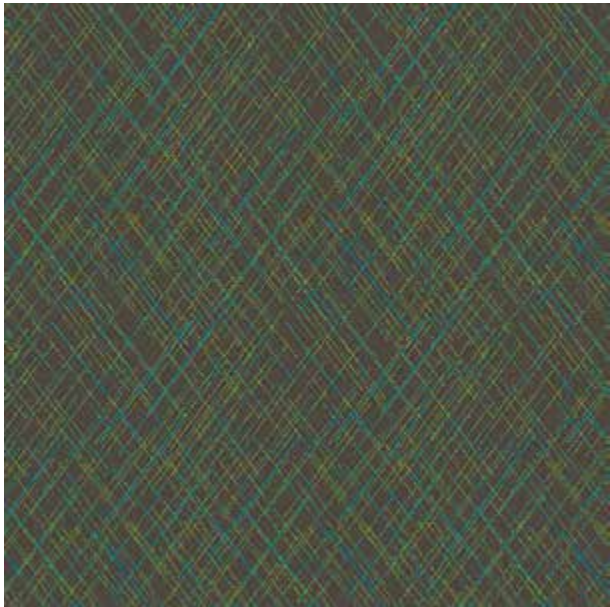

Uncommon Sense 18

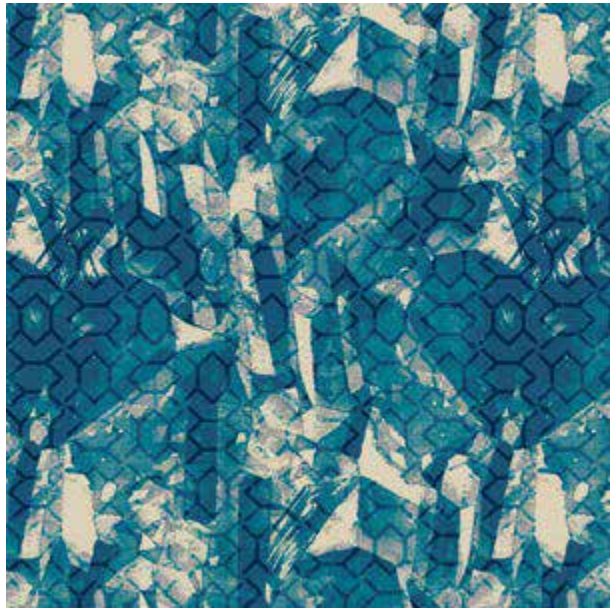

Uncommon Sense 19



Uncommon Sense 22

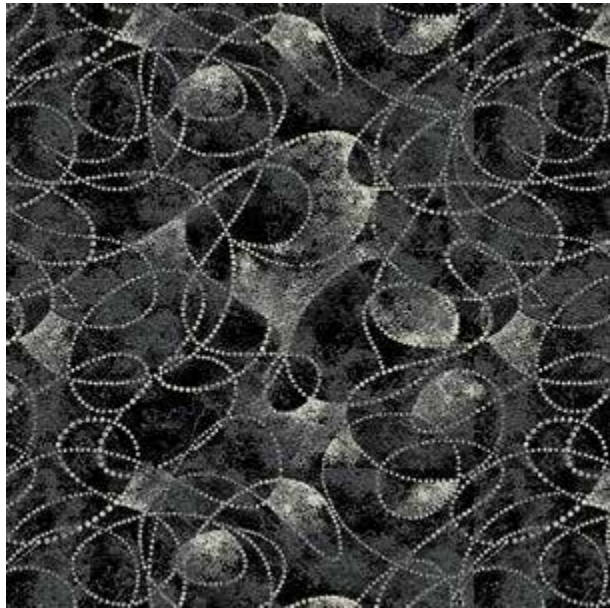

Uncommon Sense 23

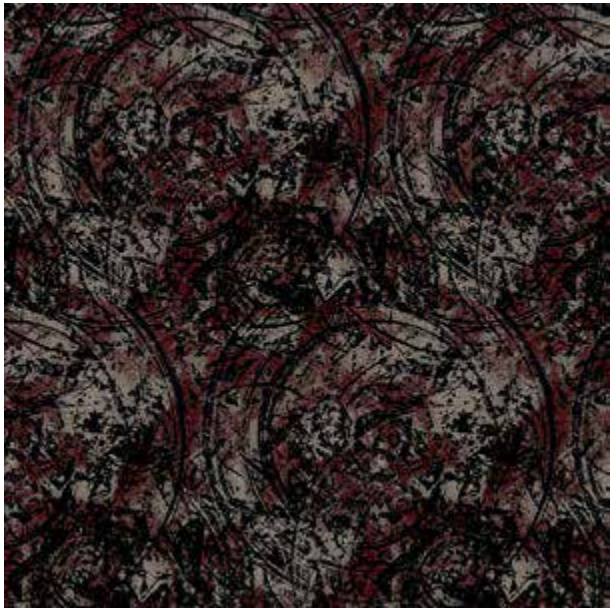

Uncommon Sense 24

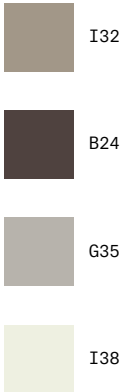

Uncommon Sense 25

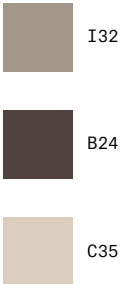
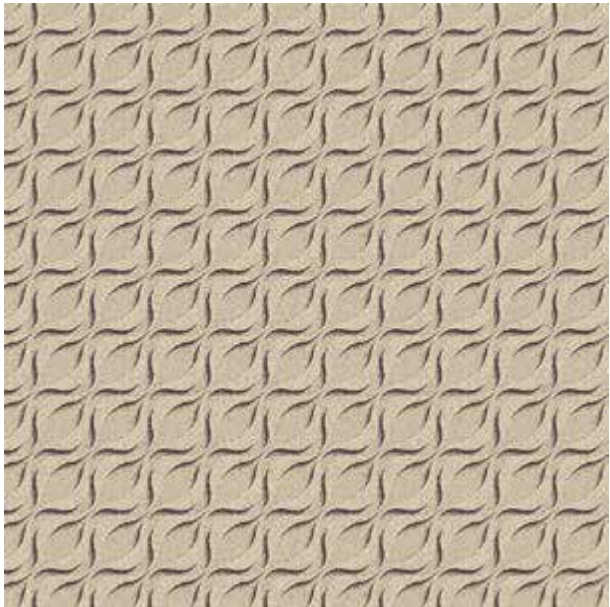

Uncommon Sense 28

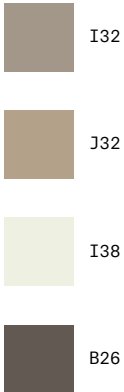

Uncommon Sense 29



Uncommon Sense 26

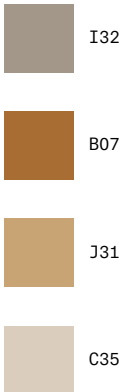
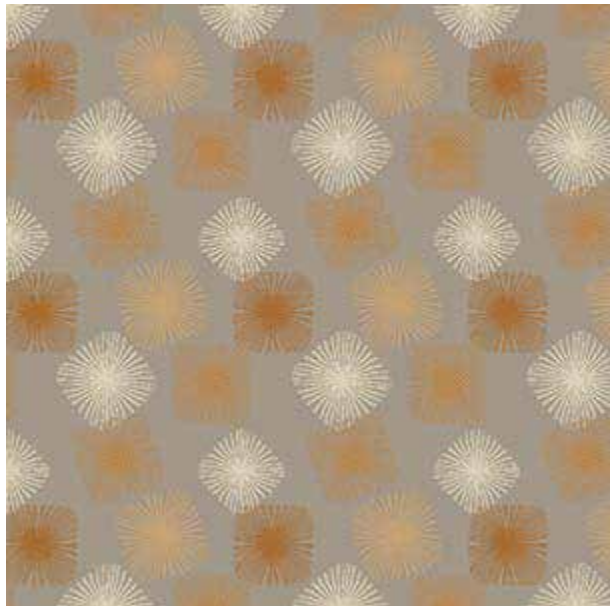

Uncommon Sense 27

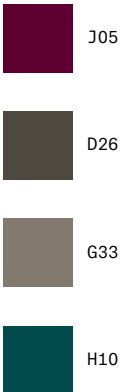

Uncommon Sense 30



Uncommon Sense 31

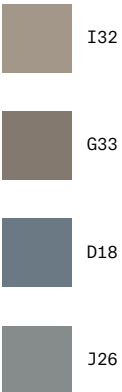

Uncommon Sense 32



Uncommon Sense 33



Uncommon Sense 36



Uncommon Sense 37

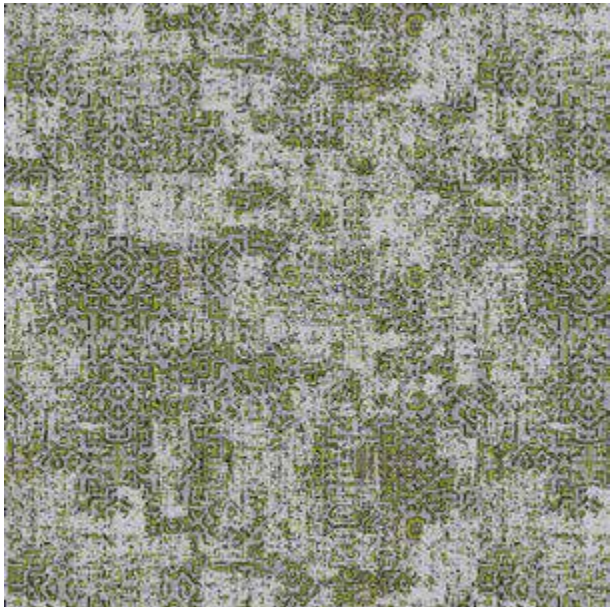

Uncommon Sense 34

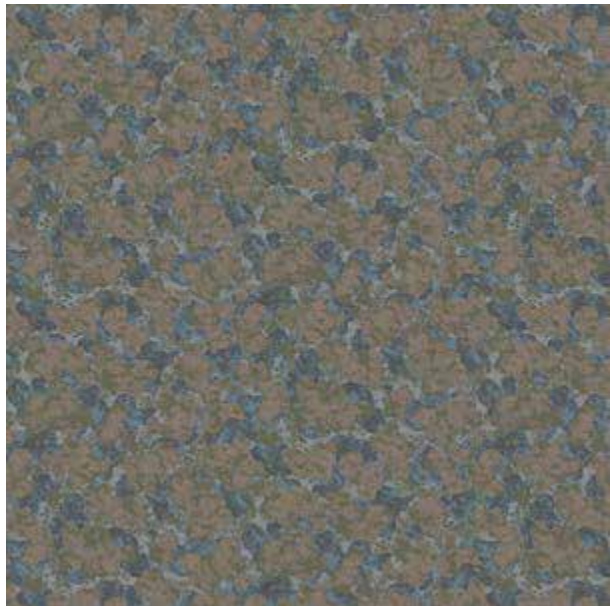

Uncommon Sense 35

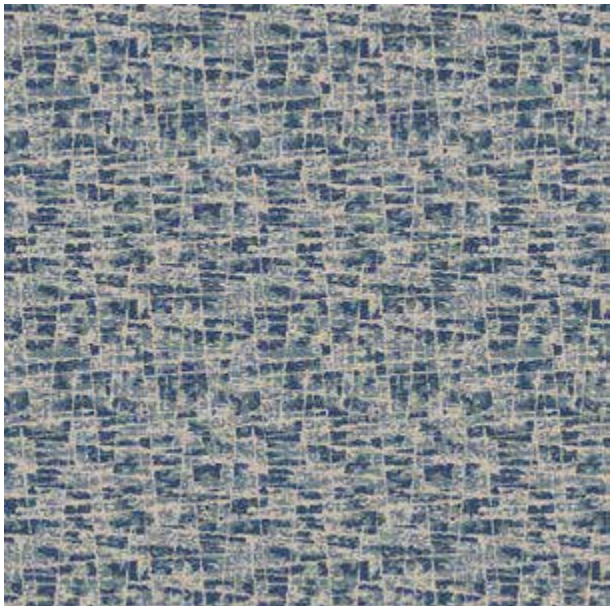

Uncommon Sense 38



Uncommon Sense 39

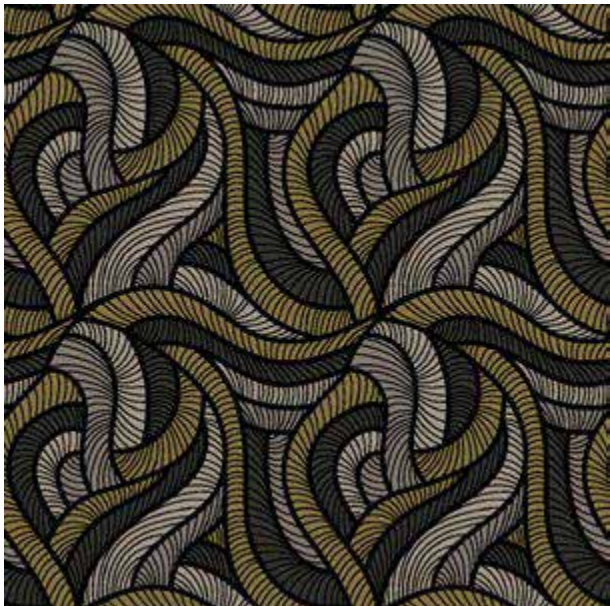

Uncommon Sense 40

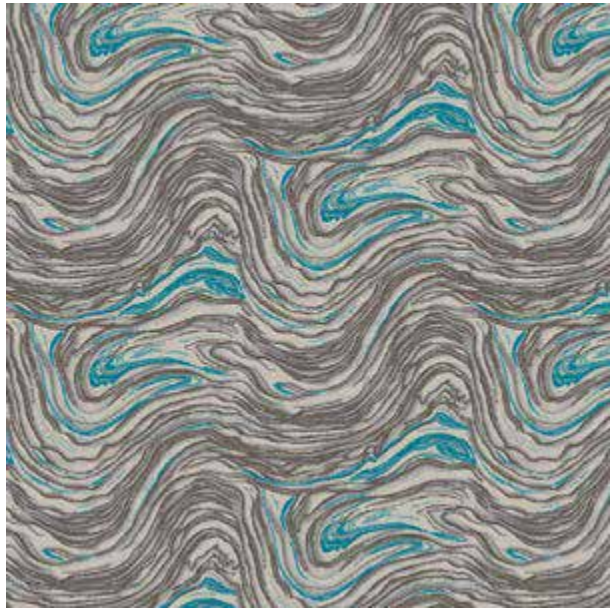

- D20
- G35
- F11
- B26

Uncommon Sense 41



- D20
- G35
- C27

Uncommon Sense 44

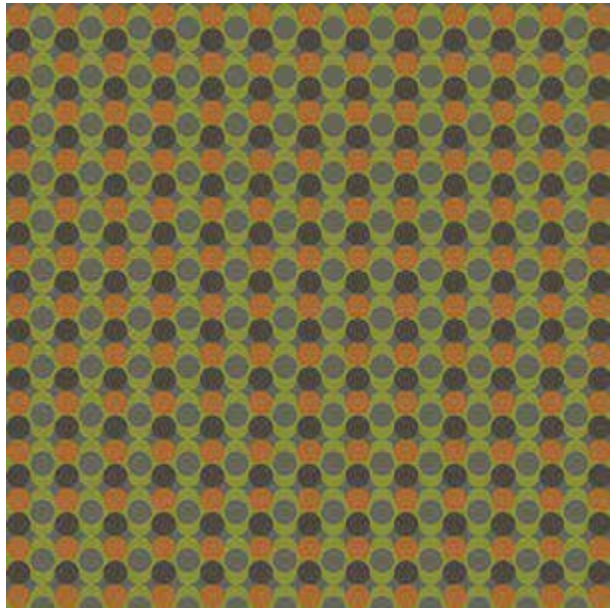

- B07
- D26
- I28
- A09

Uncommon Sense 45

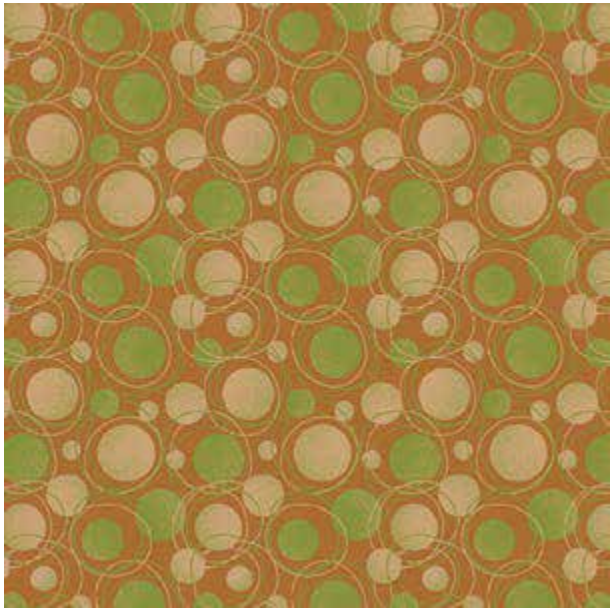

- B07
- J31
- A09

Uncommon Sense 42

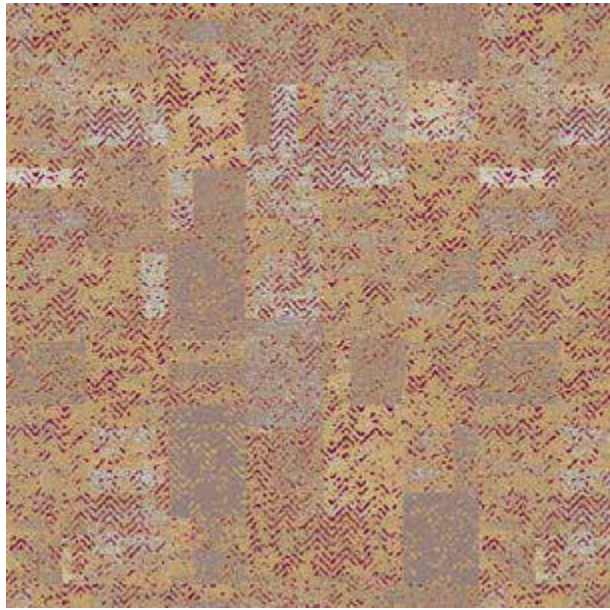

- E33
- J05
- J31
- I35

Uncommon Sense 43

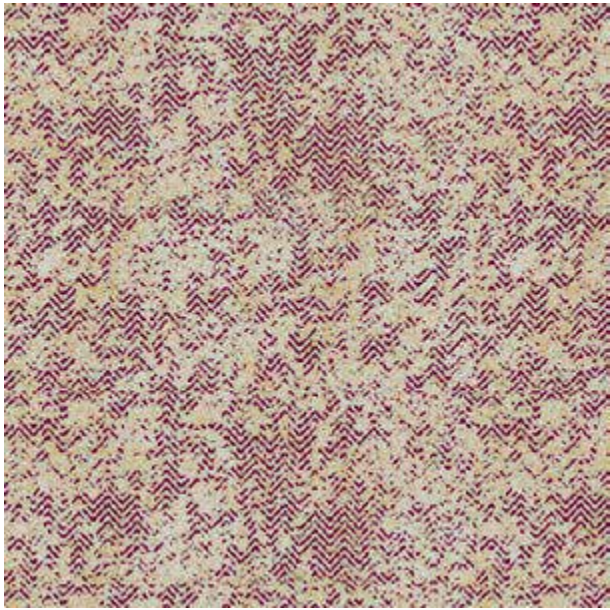

- E33
- J05
- J31
- I35

Uncommon Sense 46

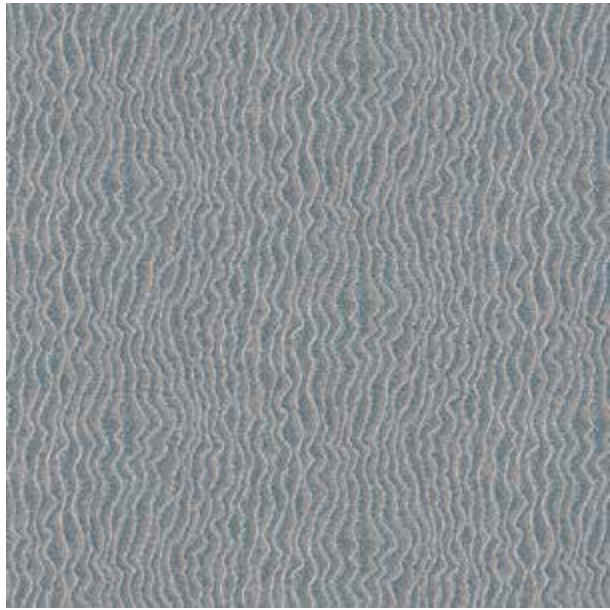

- D20
- D18
- G39

Uncommon Sense 47

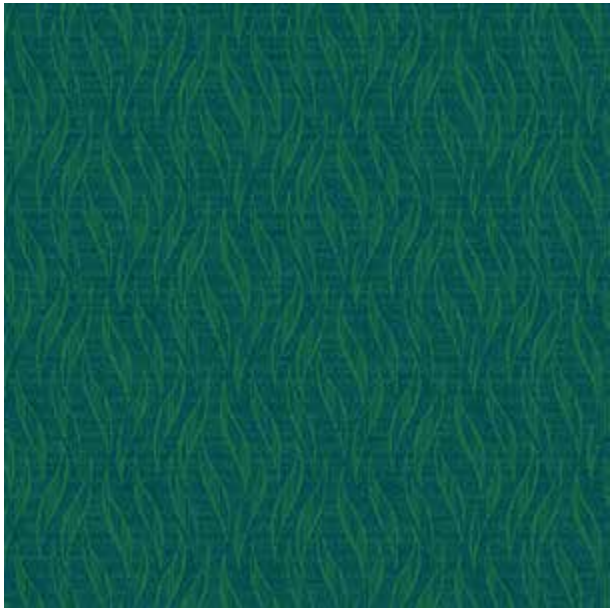

- A10
- H10

Uncommon Sense 48



- F14
- J14

Uncommon Sense 49

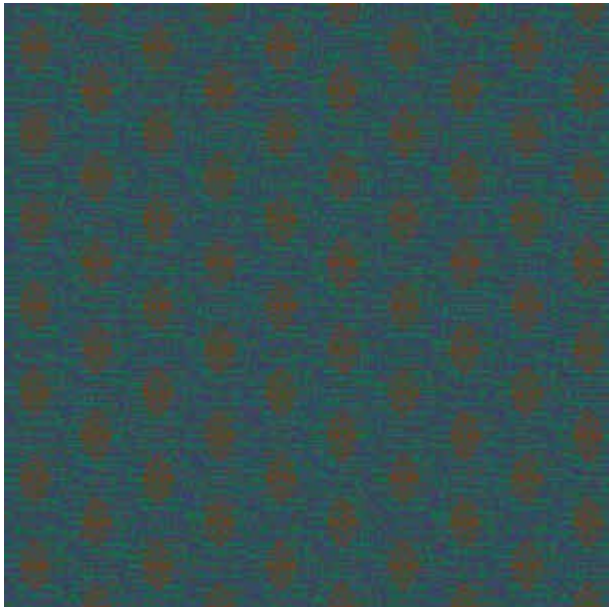

- A10
- J10
- D05

Uncommon Sense 52

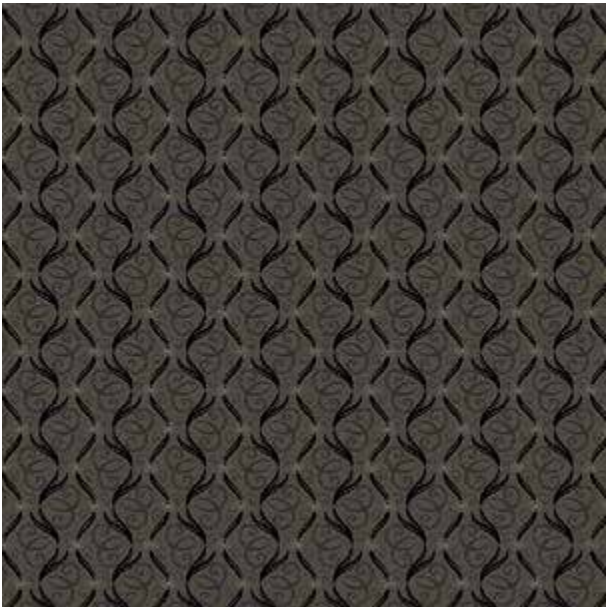

- A21
- D26
- I28
- H21

Uncommon Sense 53

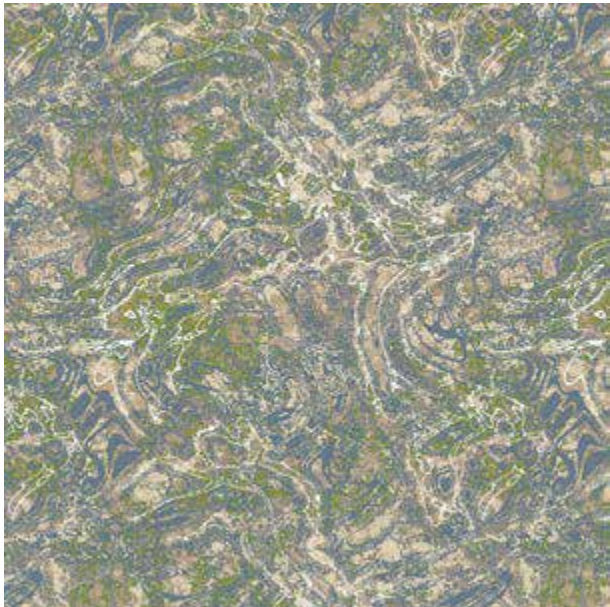

- J32
- D18
- A09
- I38
- C35

Uncommon Sense 50



- A21
- H05
- H21
- F11
- A08

Uncommon Sense 51



- B07
- D26
- A10
- D05
- A08

Uncommon Sense 54

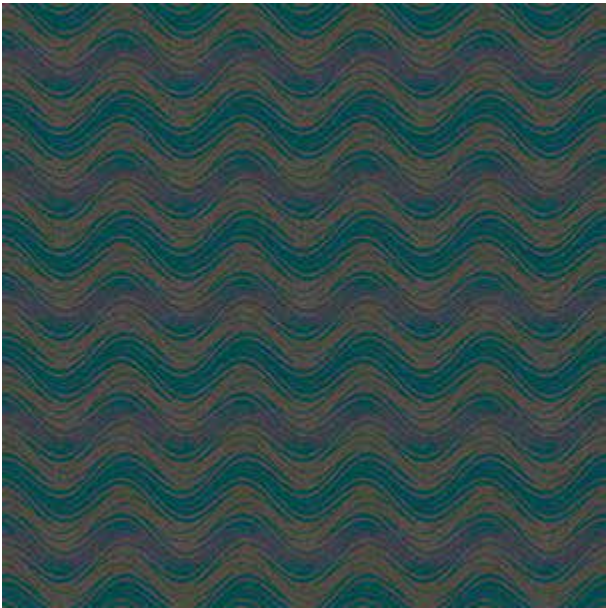

- D26
- I21
- H10
- B26

Uncommon Sense 55

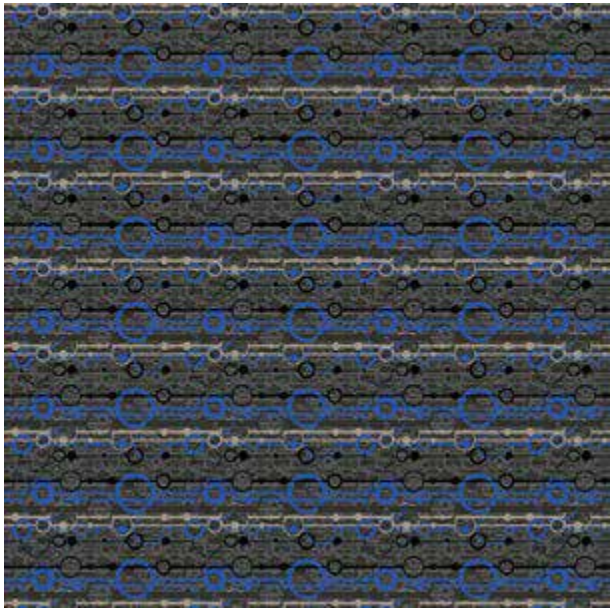

- I32
- H17
- A21
- F12
- H21

Uncommon Sense 56

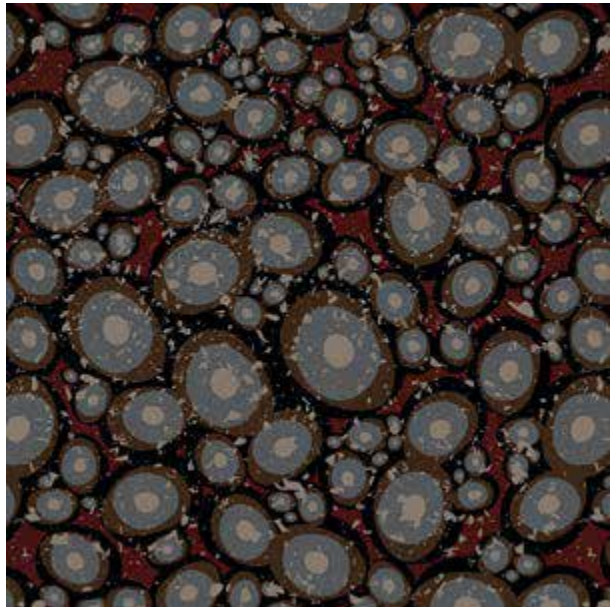

- E21
- H17
- A21
- G33
- A03

Uncommon Sense 57

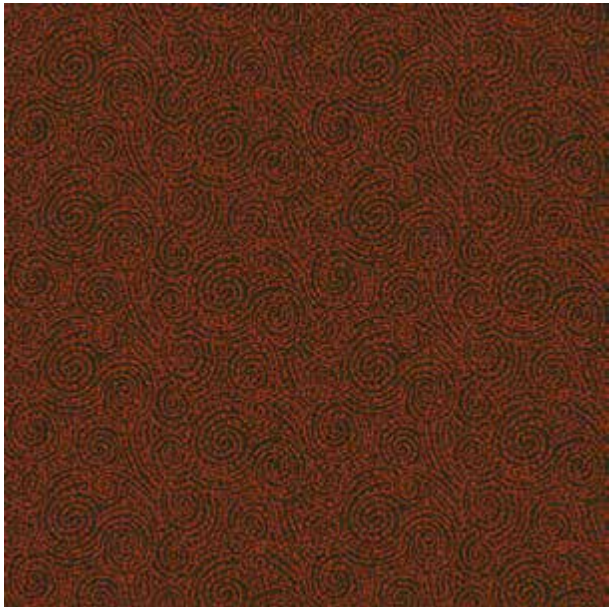

- E21
- D05

Uncommon Sense 60



- I32
- D26
- H04
- D05
- C35

Uncommon Sense 61



- G33
- I28
- G35
- G39
- D05

Uncommon Sense 58

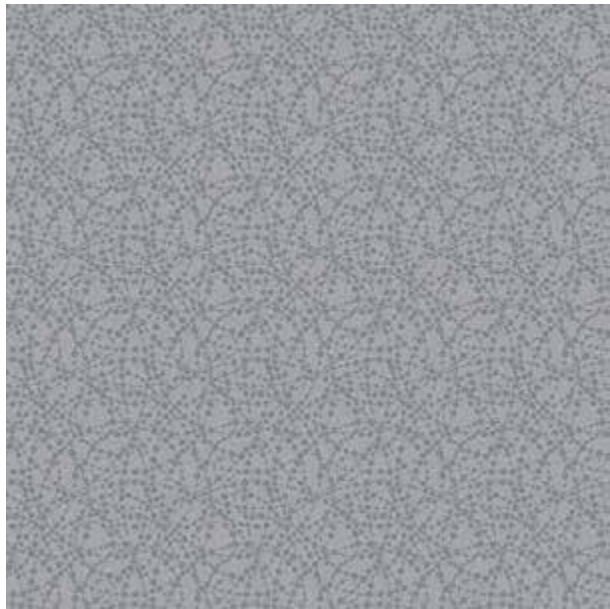

- J26
- J40

Uncommon Sense 59



- G33
- J26
- G39
- B26

Uncommon Sense 62

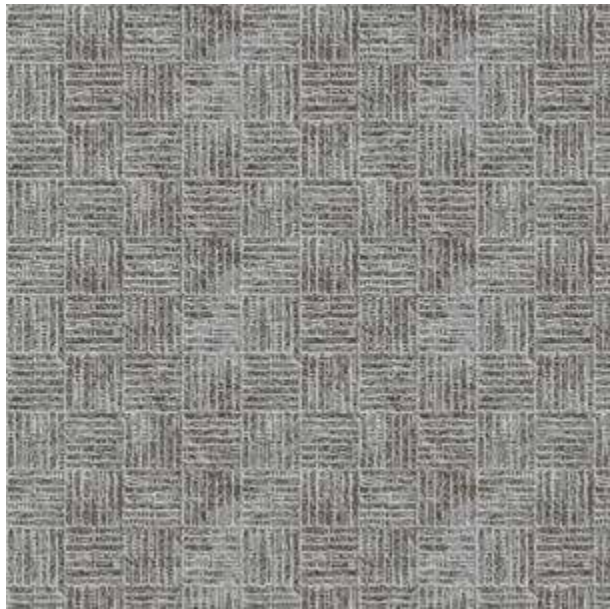

- D26
- D20
- G39

Uncommon Sense 63

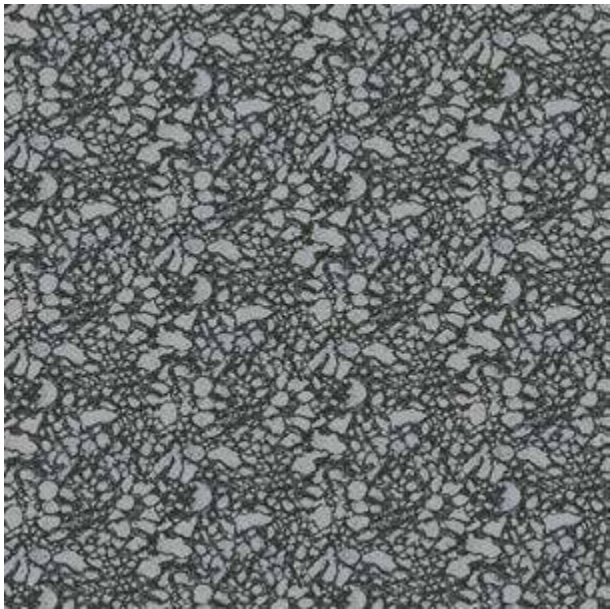

- D18
- H21
- J40

Uncommon Sense 64



- I32
- D18
- G35

Uncommon Sense 65



- E33
- J32
- D18
- C35

Uncommon Sense 68

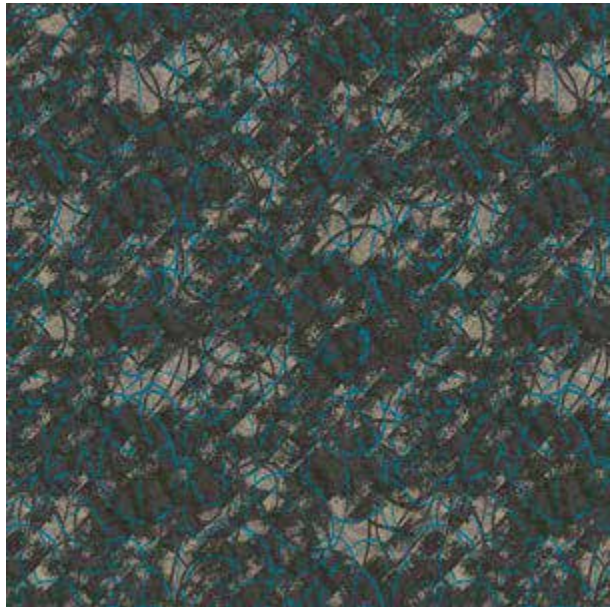

- I32
- H17
- H21
- F11

Uncommon Sense 69

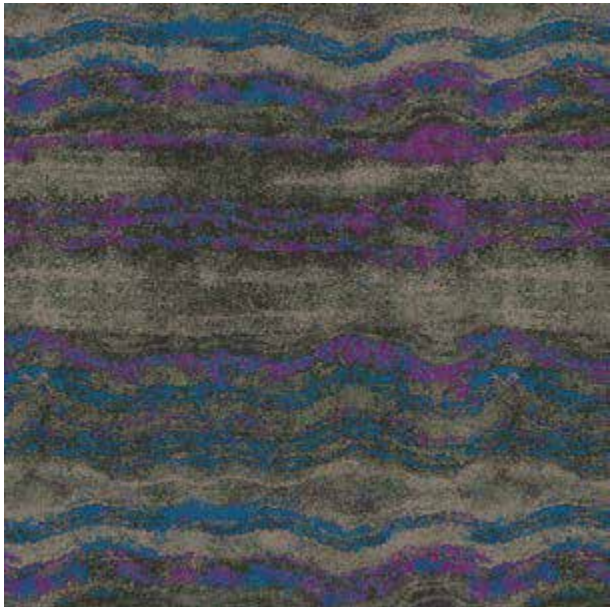

- F14
- G33
- I28
- H21
- A04

Uncommon Sense 66



- J33
- D20
- D18
- G39

Uncommon Sense 67



- H17
- D20
- I35
- F39

Uncommon Sense 70

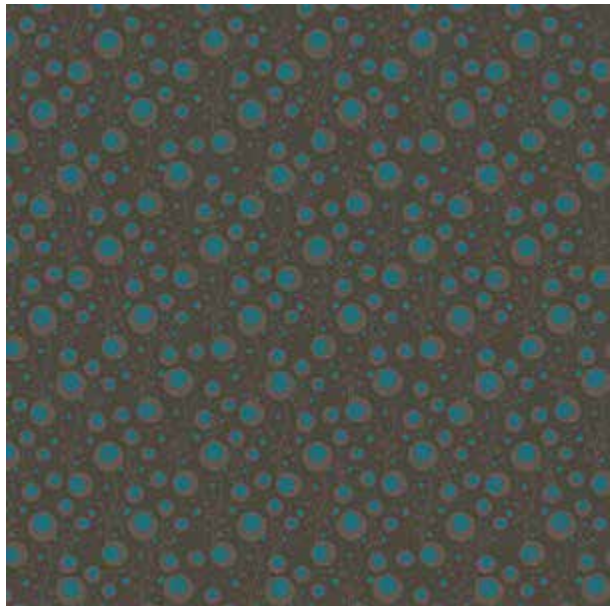

- D26
- F11
- B26

Uncommon Sense 71

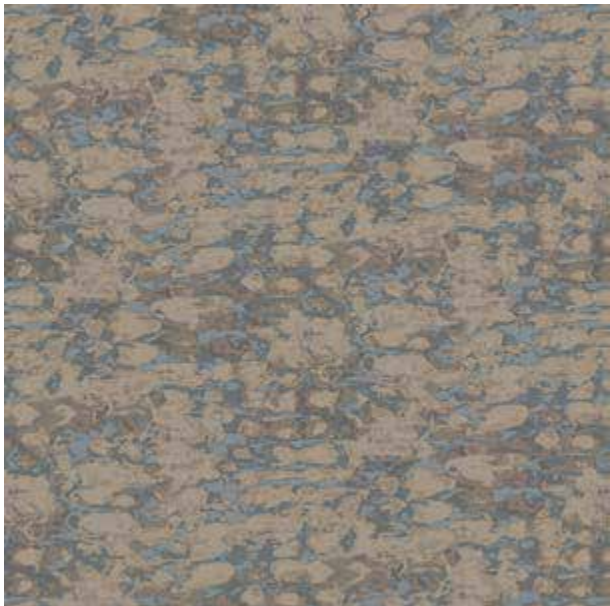

- I32
- H17
- G33
- J26

Uncommon Sense 72



- D20
- A09
- B18

Uncommon Sense 73



- J32
- F31
- A09
- B18

Uncommon Sense 76

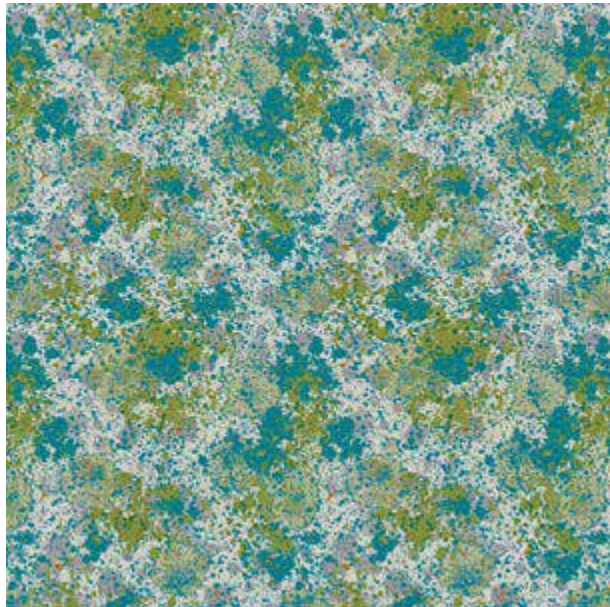

- B07
- A10
- D20
- I35
- F11
- A09

Uncommon Sense 77

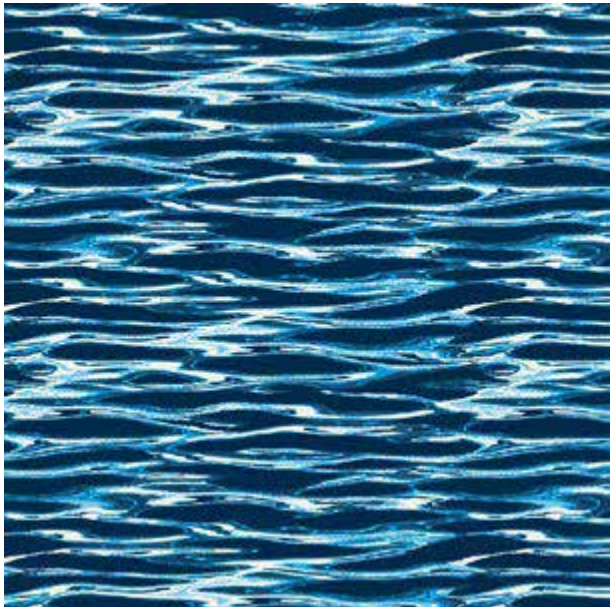

- F14
- J14
- J12
- I38

Uncommon Sense 74

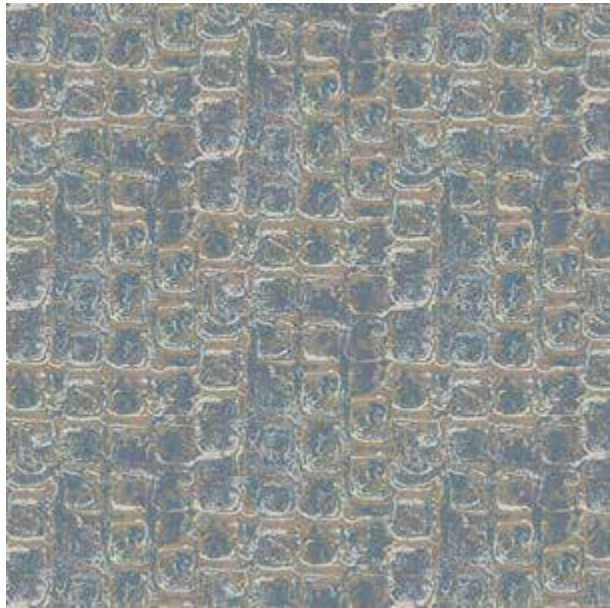

- I32
- D18
- I35

Uncommon Sense 75

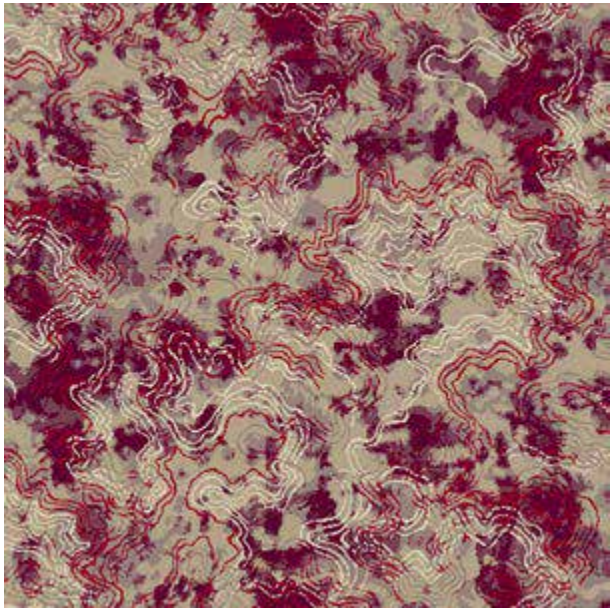

- E33
- J05
- H05
- J32
- C35

Uncommon Sense 78



- I32
- F11
- F39
- C35

Uncommon Sense 79



- H17
- A21
- J32
- A09

Uncommon Sense 80

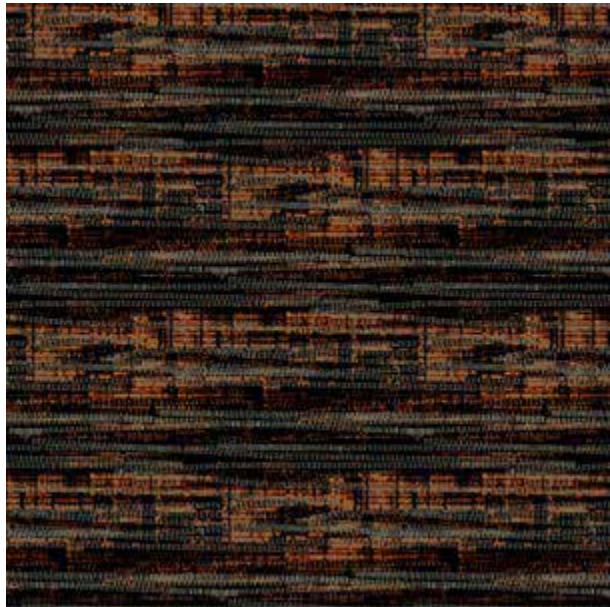

- B07
- A21
- I28
- D05

Uncommon Sense 81

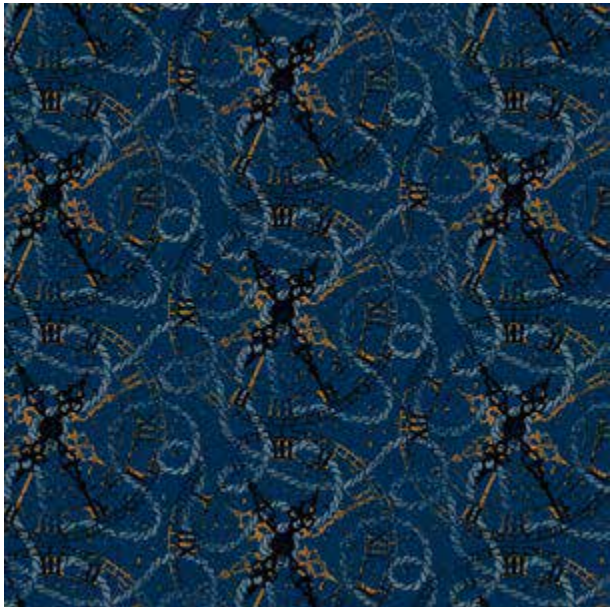

- B07
- A21
- D18
- J14

Uncommon Sense 84



- A21
- G35
- G39

Uncommon Sense 85



- A21
- G35
- G39
- A21

Uncommon Sense 82

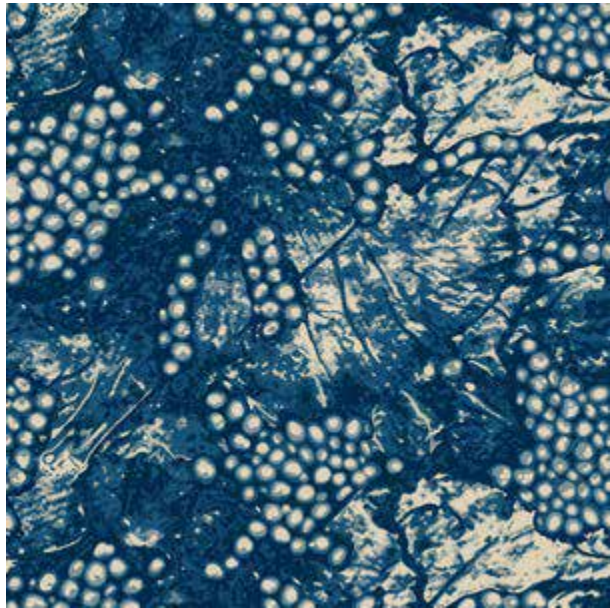

- F14
- J14
- C35

Uncommon Sense 83

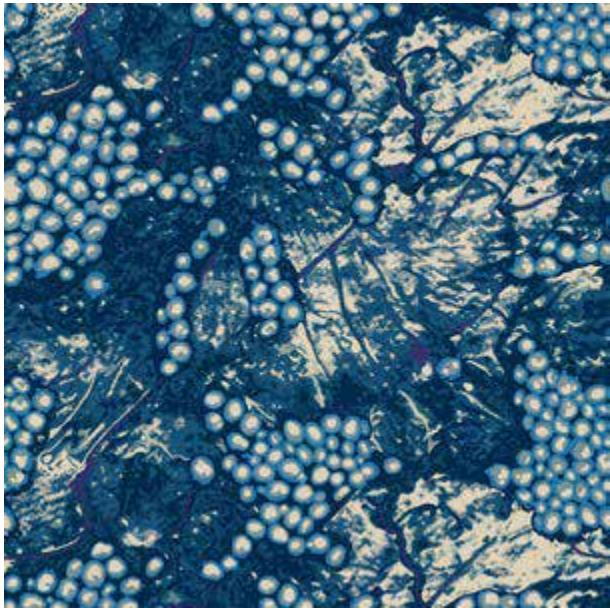

- F14
- J14
- C35
- F14
- J14

Uncommon Sense 86



- H17
- J14

Uncommon Sense 87

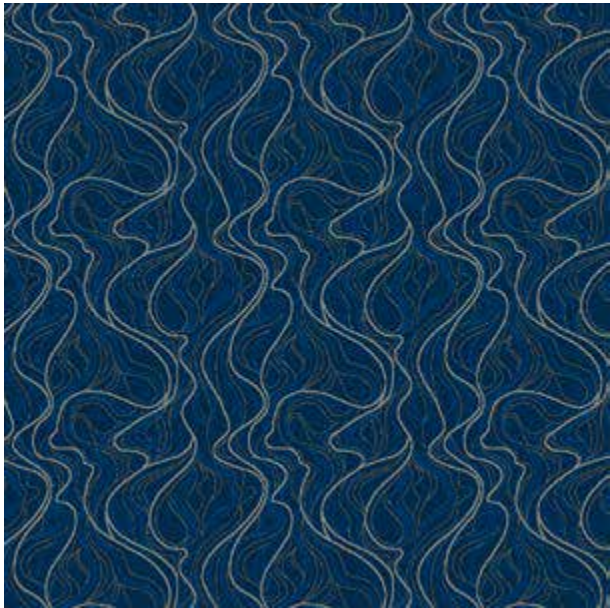

- H17
- J14
- H17
- J14

The Modern Beat.

Untitled.
Untitled.
Untitled.

Original Score.

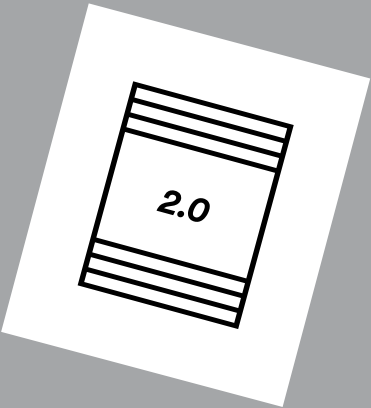

A fresh perspective offered by a brand new soundscape can stay with us forever, and like a catchy earworm this range will keep coming back to hit all the right notes, every time.

Untitled

Original Score 01 - 001

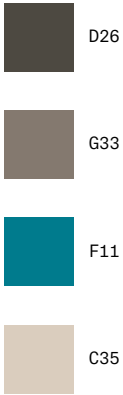

Original Score 01 - 002

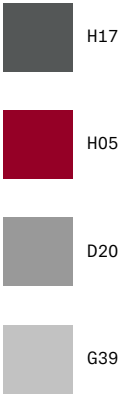
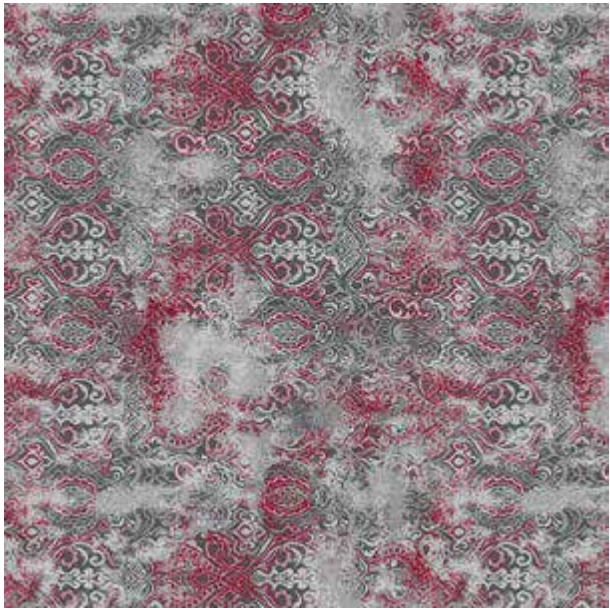

Original Score 04



Original Score 05



Original Score 02



Original Score 03

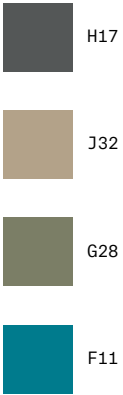
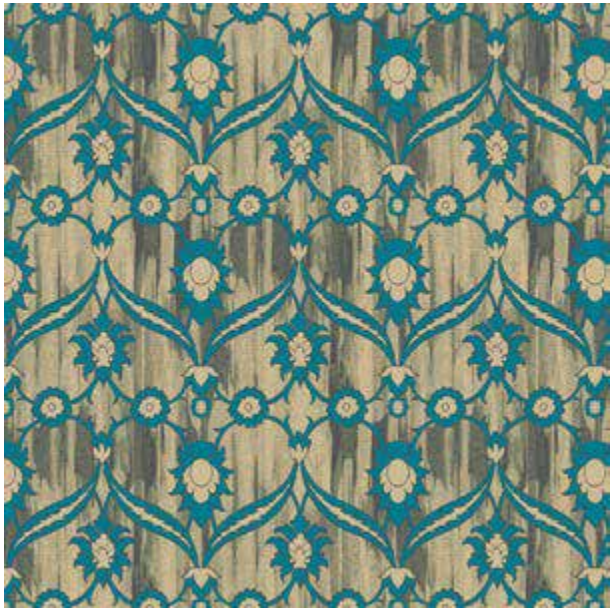

Original Score 06

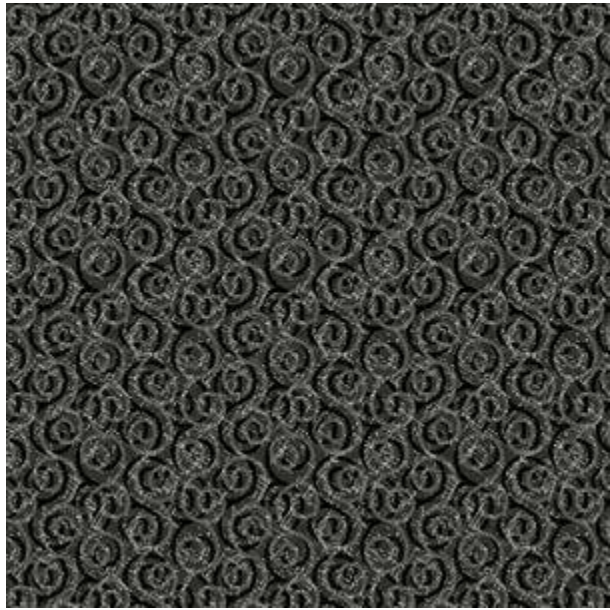

Original Score 07

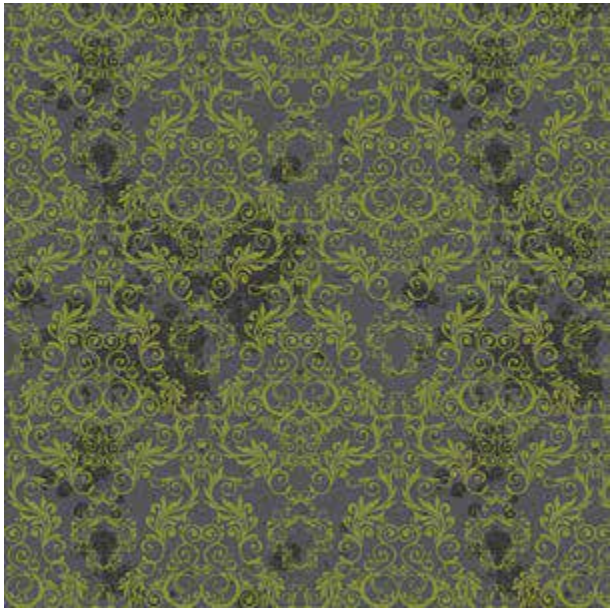

Original Score 08



- H17
- A21
- B18

Original Score 09



- A03
- H21
- D05

Original Score 12



- I32
- F31
- G33
- D20
- D18
- J40

Original Score 13



- D26
- I28
- F11

Original Score 10



- A21
- D26
- G39

Original Score 11



- I32
- D18
- B26
- C35

Original Score 14

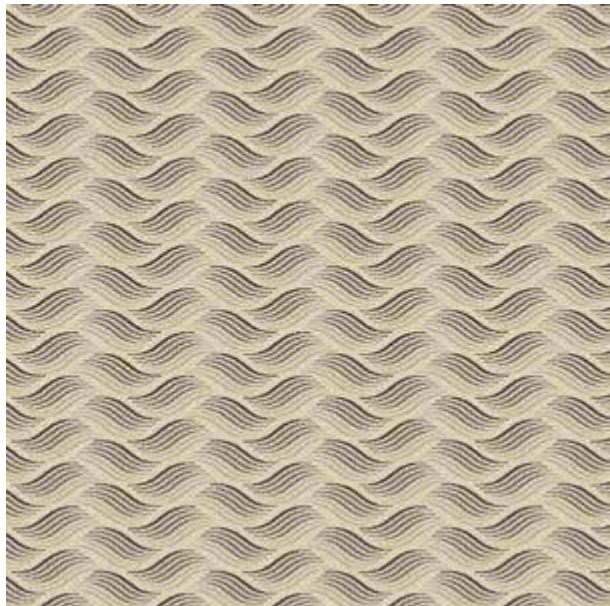

- I32
- B24
- C35

Original Score 15

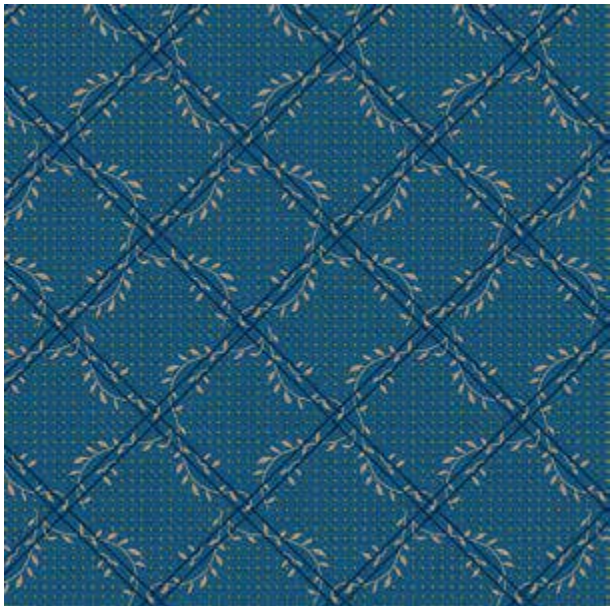

- I32
- F14
- J14
- A09

Original Score 16



- E33
- F38
- I21
- I35

Original Score 17

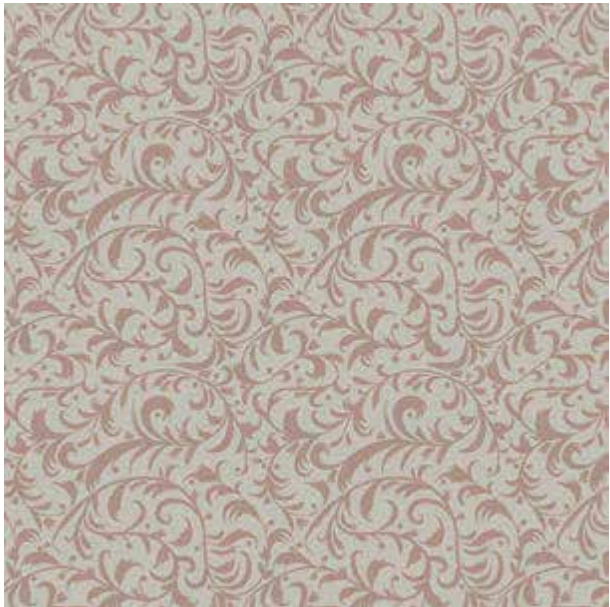

- J33
- G35

Original Score 20



- D20
- I35
- G35
- A09

Original Score 21



- J32
- J26
- I38

Original Score 18



- F31
- C35

Original Score 19

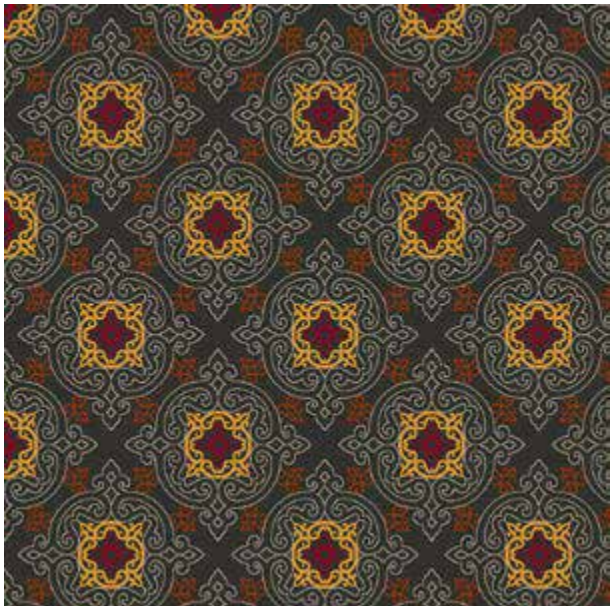

- I32
- H05
- H21
- D05
- A08

Original Score 22



- E21
- H17
- A21
- G35

Original Score 23

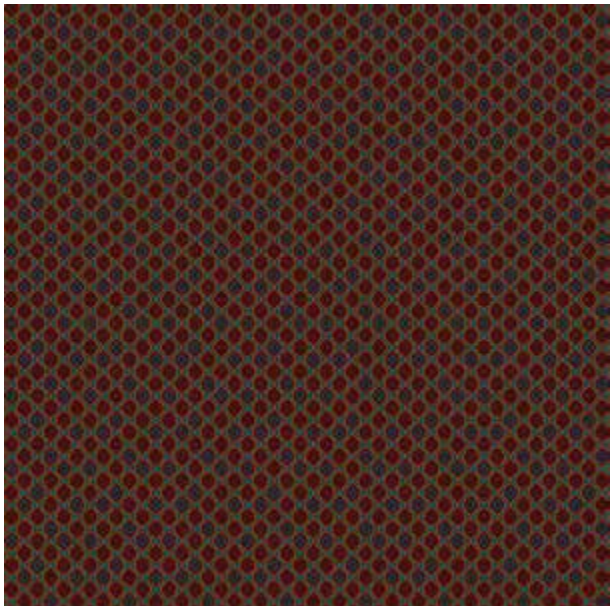

- A03
- D05
- H10

Original Score 24

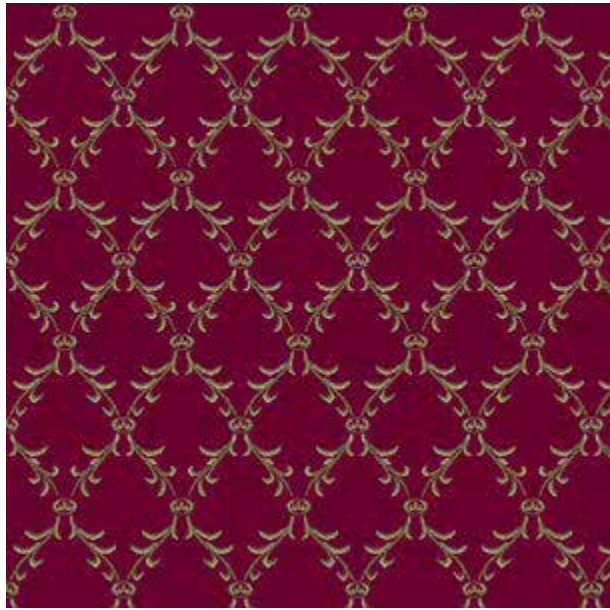

- J05
- D26
- H05
- J32
- A31

Original Score 25

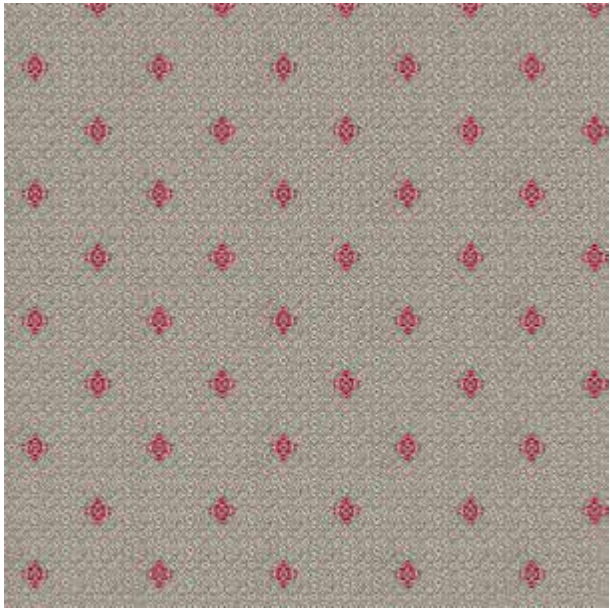

- H05
- G33
- G35

Original Score 28

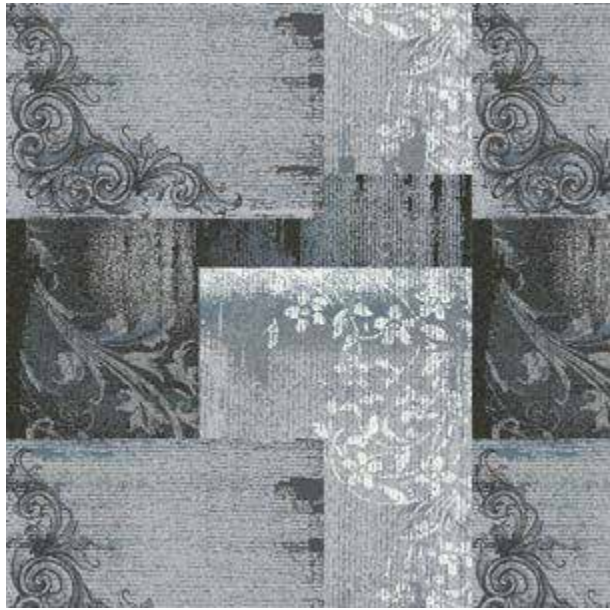

- H17
- D20
- D18
- H21
- G39
- I38

Original Score 29



- H17
- G33
- J26
- C35

Original Score 26



- F14
- J14

Original Score 27



- A21
- H21
- H10

Original Score 30

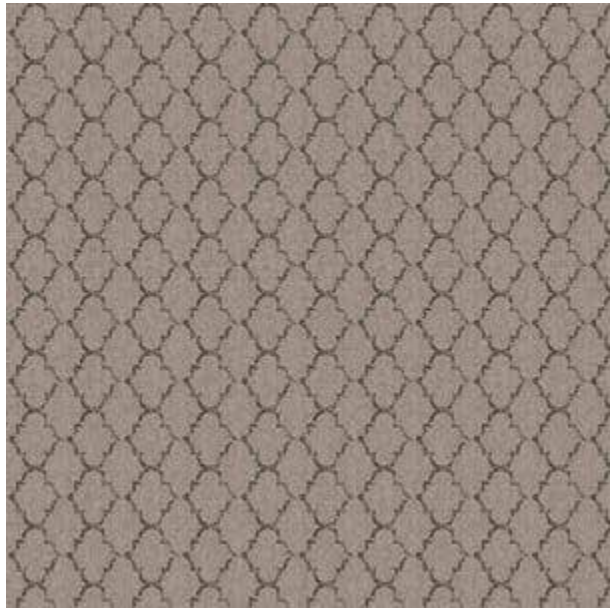

- I32
- D26
- G33

Original Score 31



- I32
- D26
- G33
- C35

Original Score 32

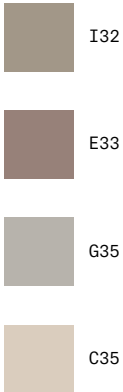

Original Score 33



Original Score 36



Original Score 37



Original Score 34



Original Score 35

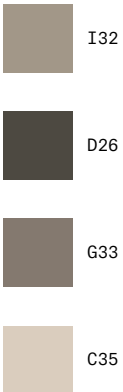

Original Score 38



Original Score 39

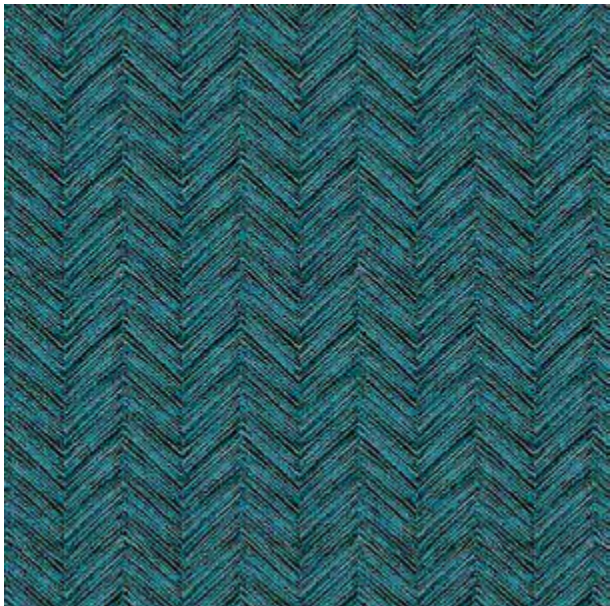

Original Score 40

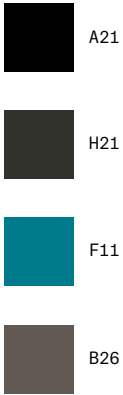
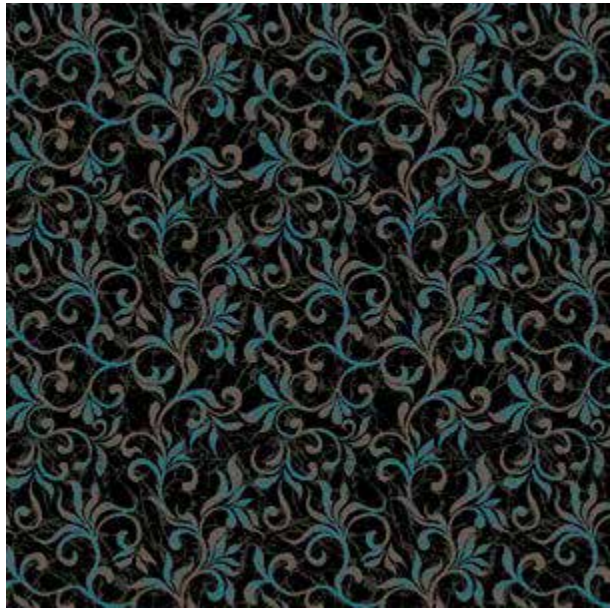

Original Score 41

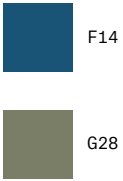
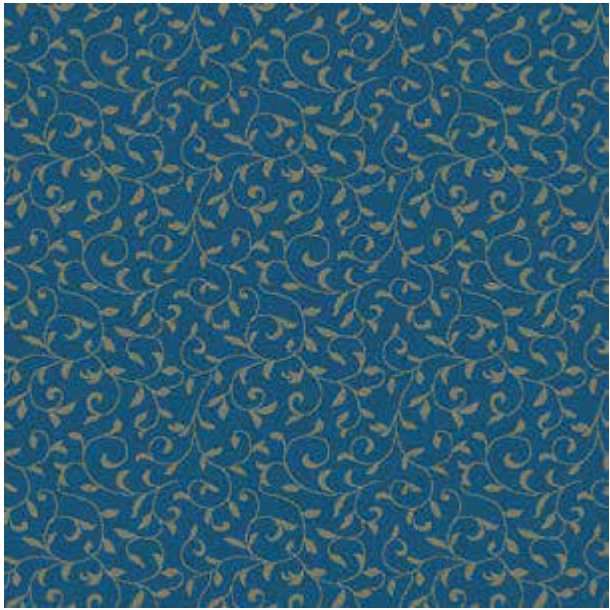

Original Score 44

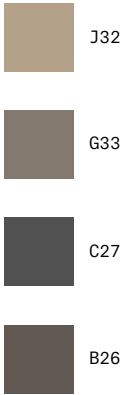

Original Score 45

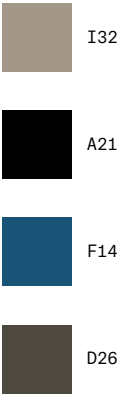

Original Score 42

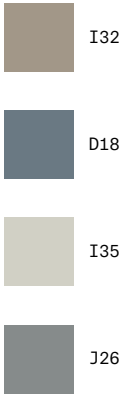

Original Score 43

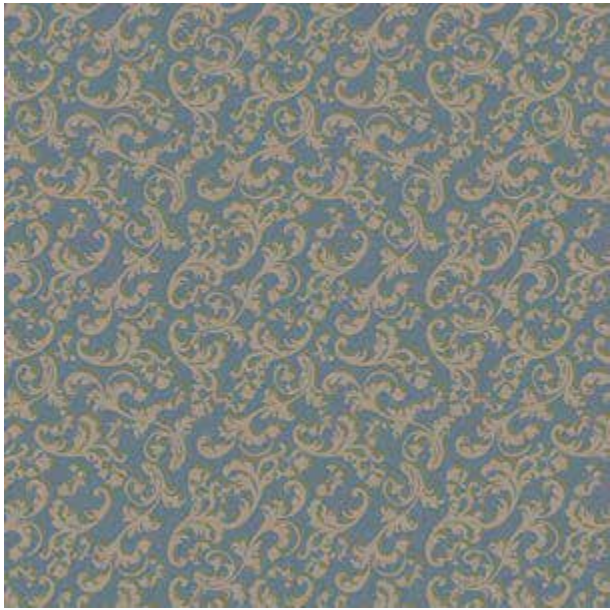

Original Score 46

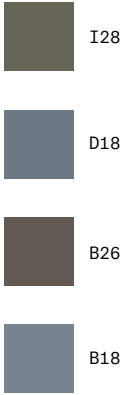

Original Score 47

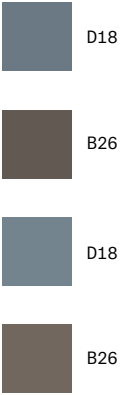

Original Score 48

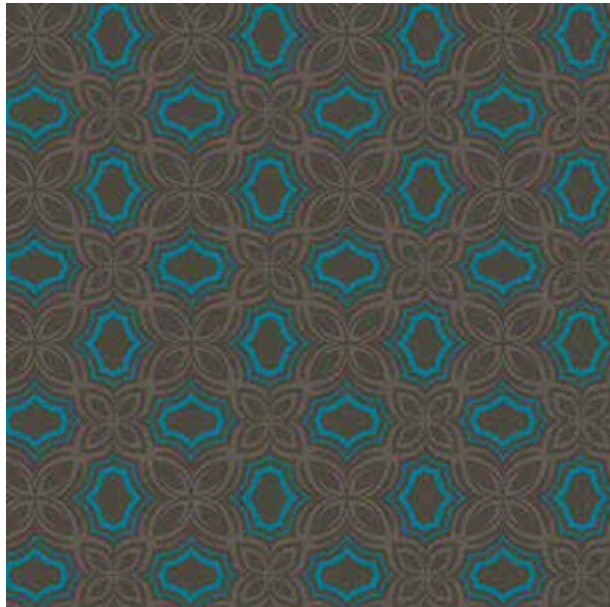

Original Score 49

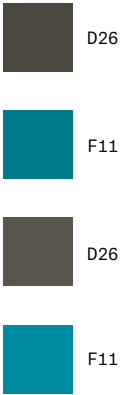
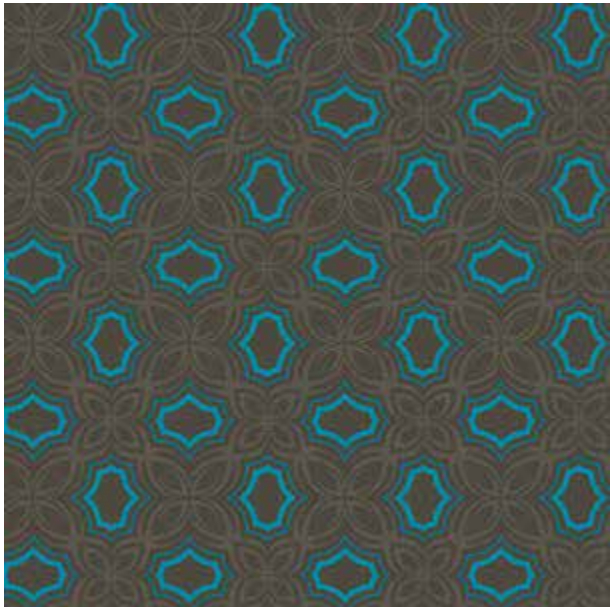

Original Score 50

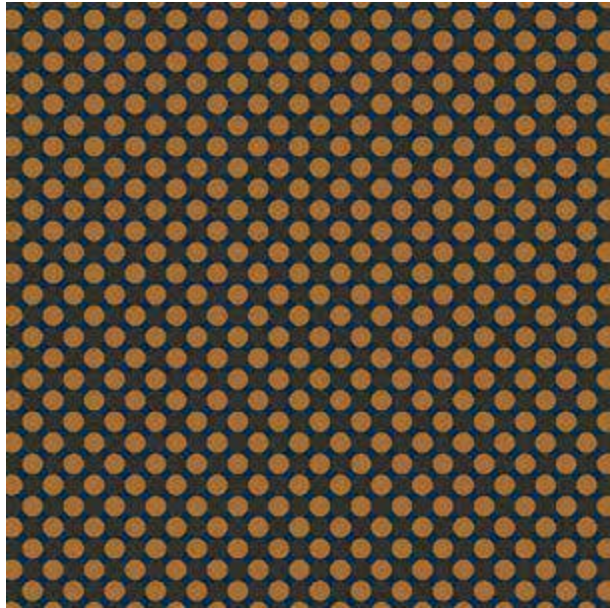

Original Score 51

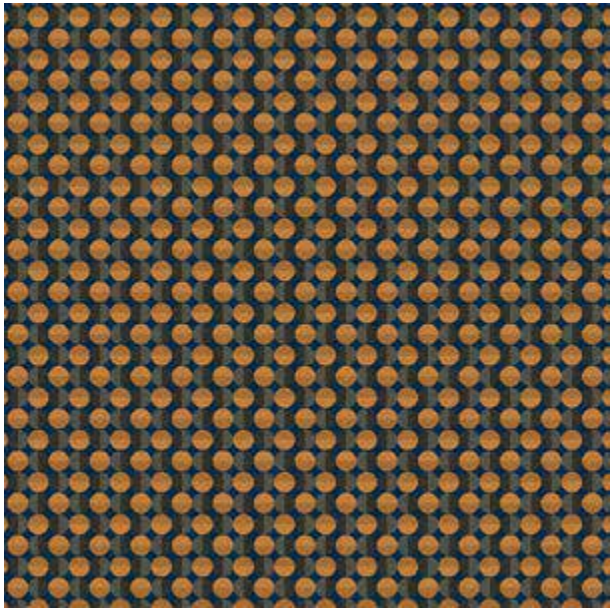

07

The Winding Road.

Untitled.
Untitled.
Untitled.

Forged Path.

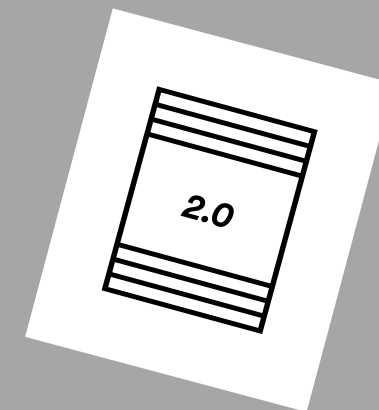

Take the road less travelled with stylish motifs that range from bold to more subdued options. Every great journey starts with a single step and by setting out in the right direction you'll be sure to land up exactly where you need to be.

Untitled

Forged Path 01

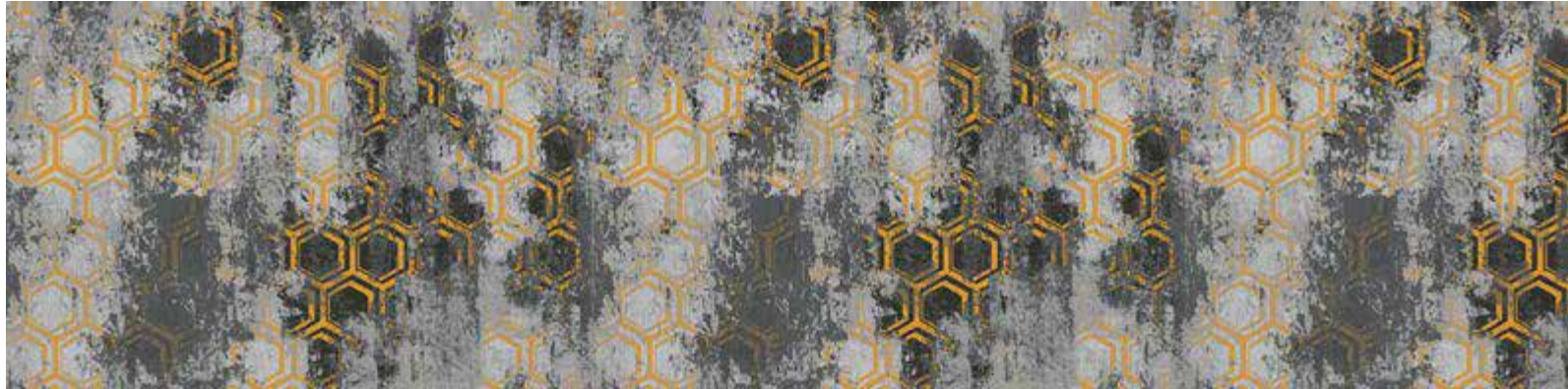

Forged Path 03

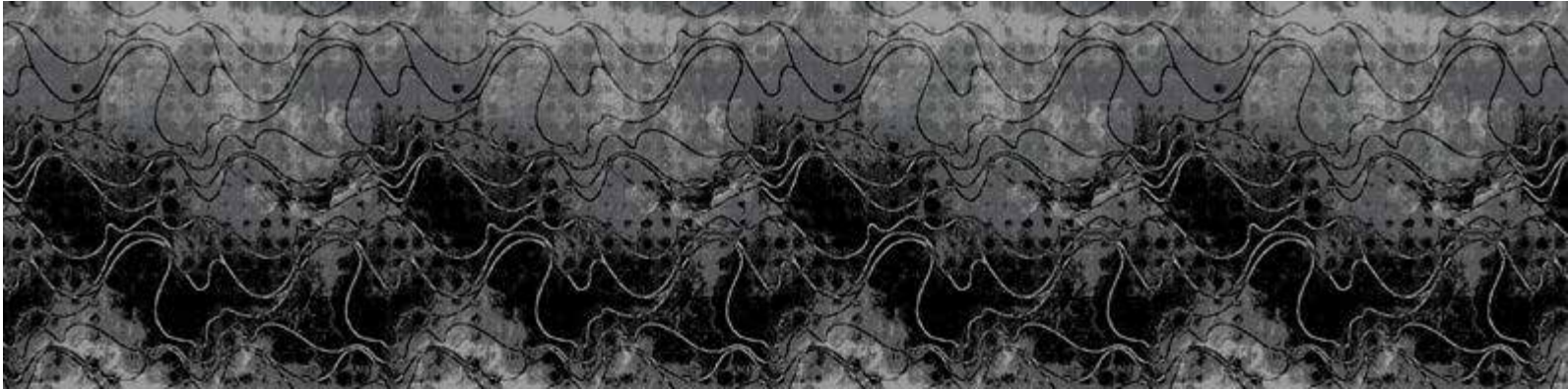

Forged Path 02

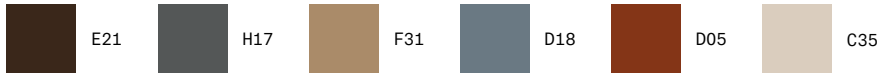

Forged Path 04



Forged Path 05

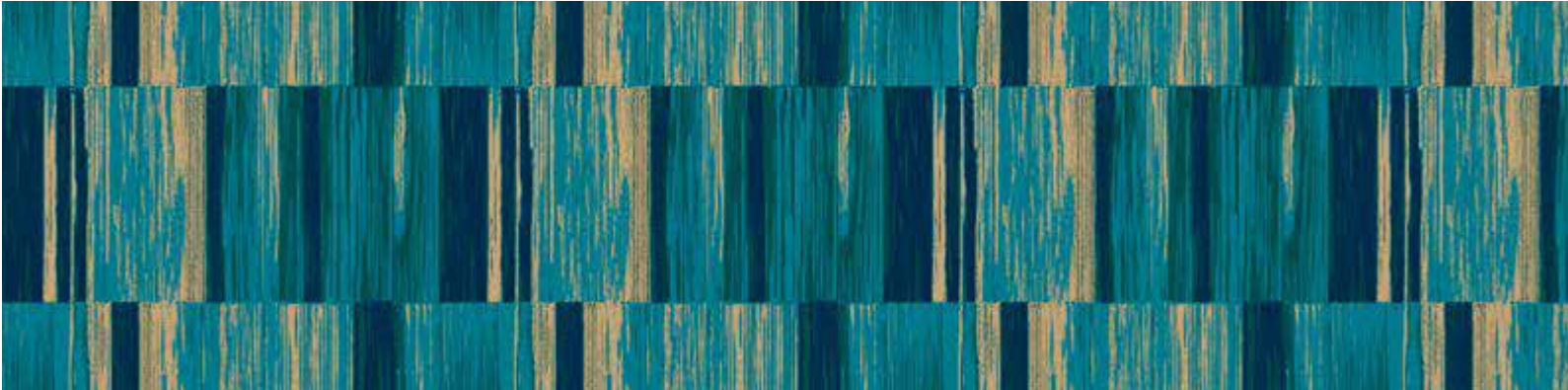

Forged Path 06



Forged Path 07

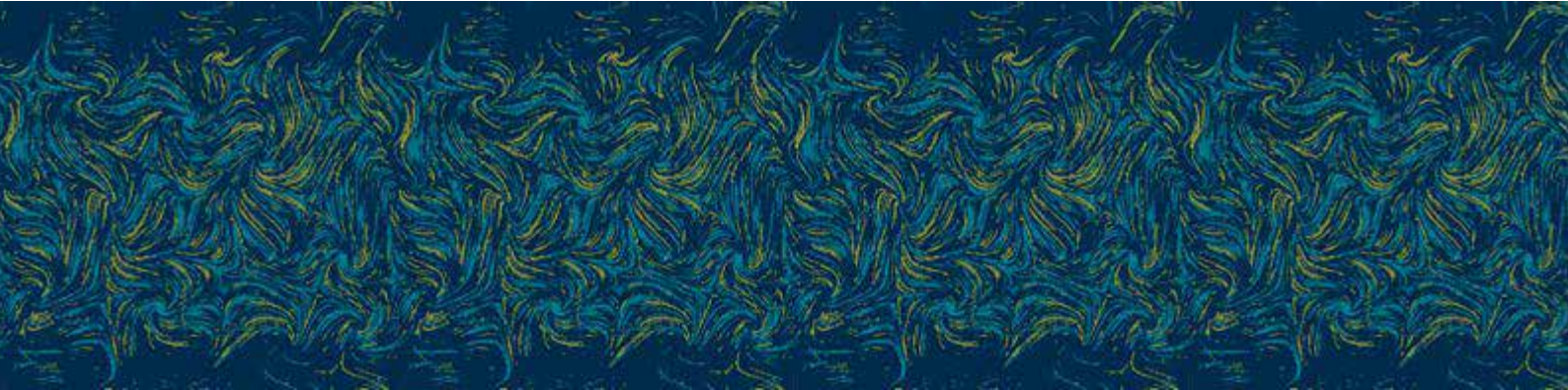

Forged Path 08



Forged Path 09

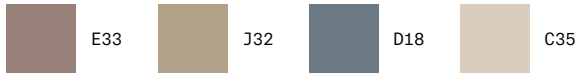

Forged Path 10

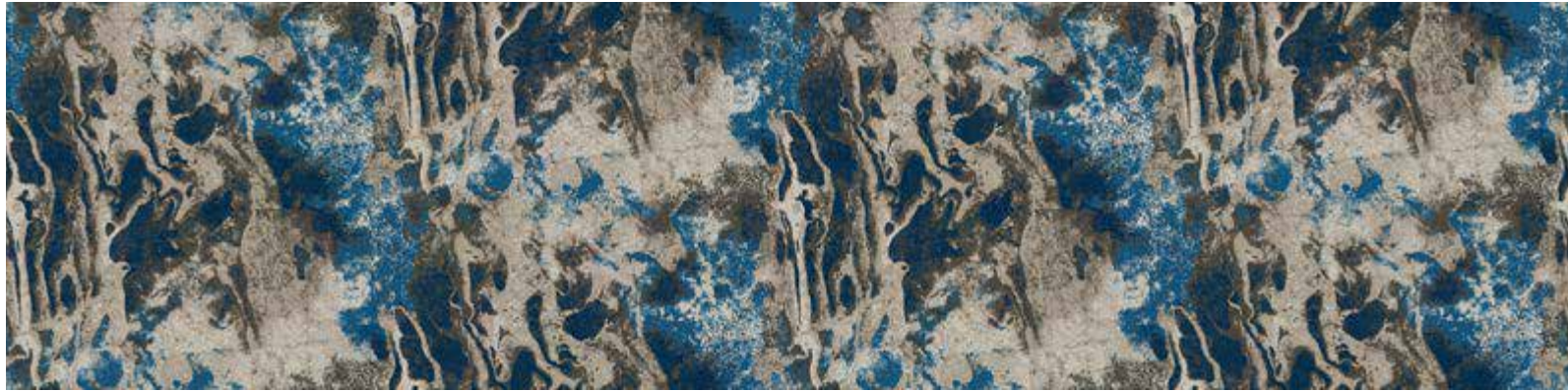

Forged Path 11



Forged Path 12



Forged Path 13



Forged Path 14



Forged Path 15



Forged Path 16



Forged Path 17

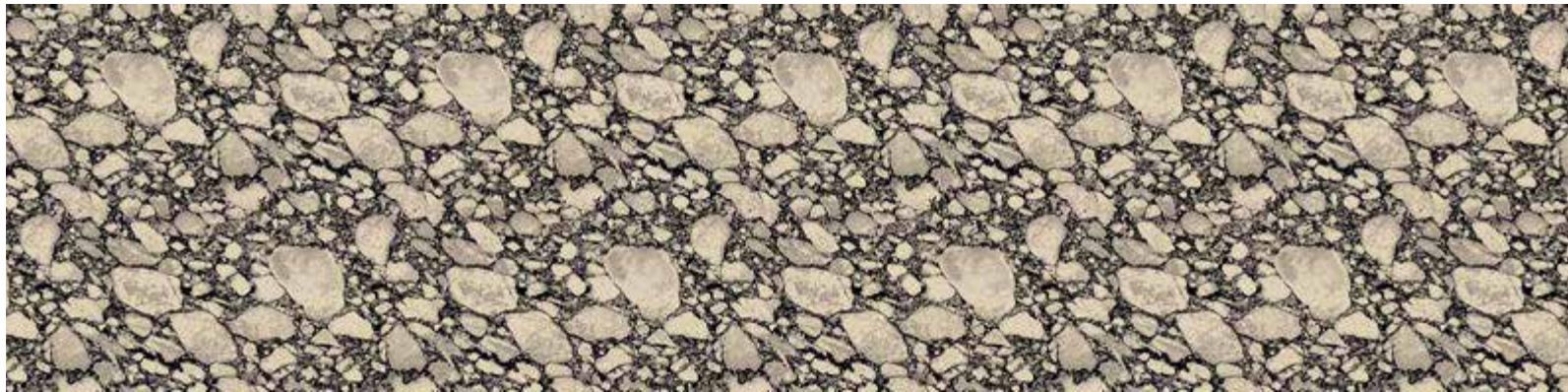

Forged Path 18



Forged Path 19



Forged Path 20



Forged Path 21



Forged Path 22

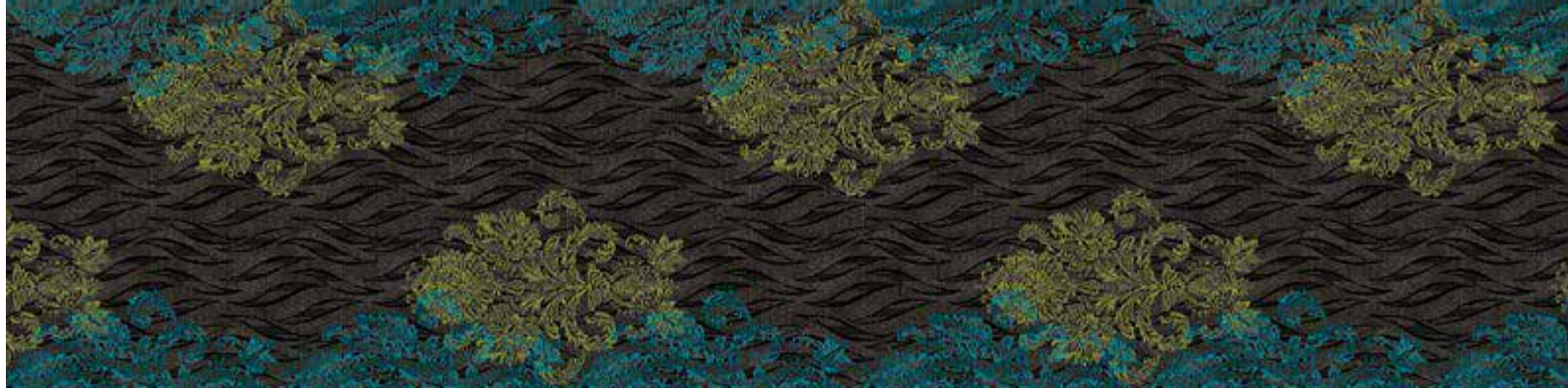

Forged Path 23

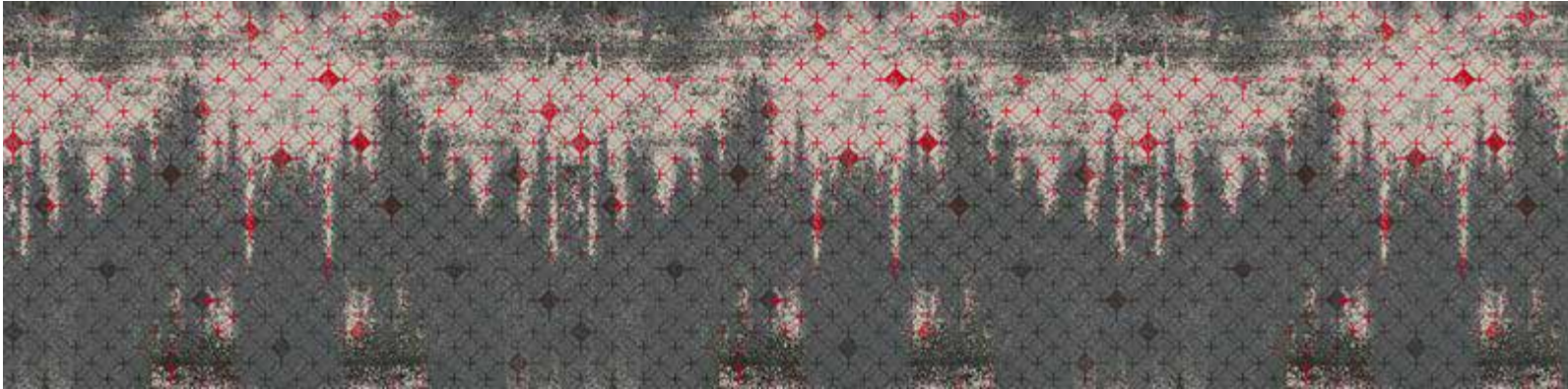

Forged Path 24

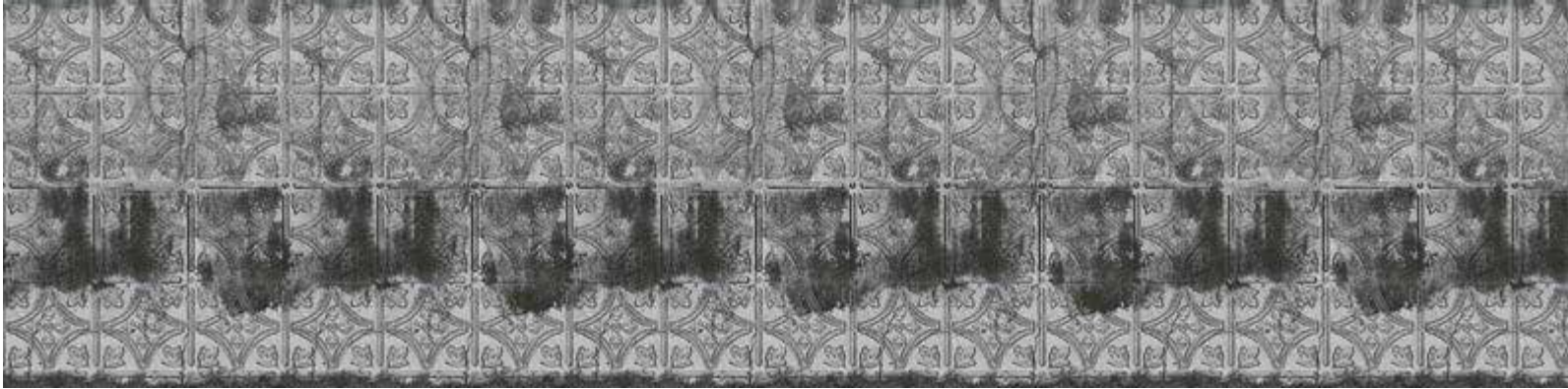

Forged Path 25

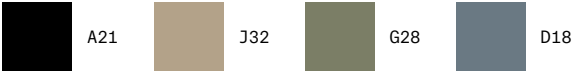

Forged Path 26

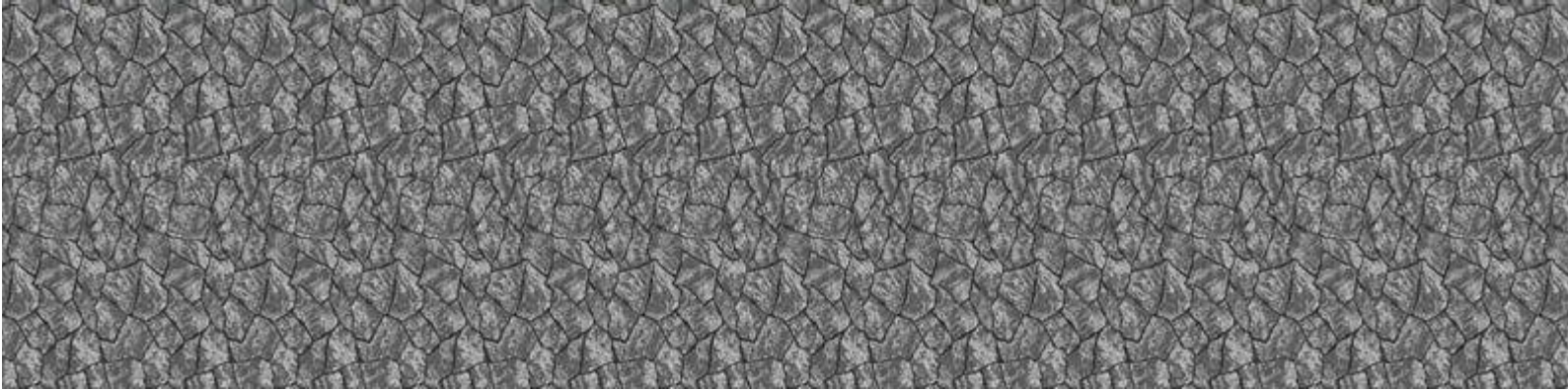

Forged Path 27

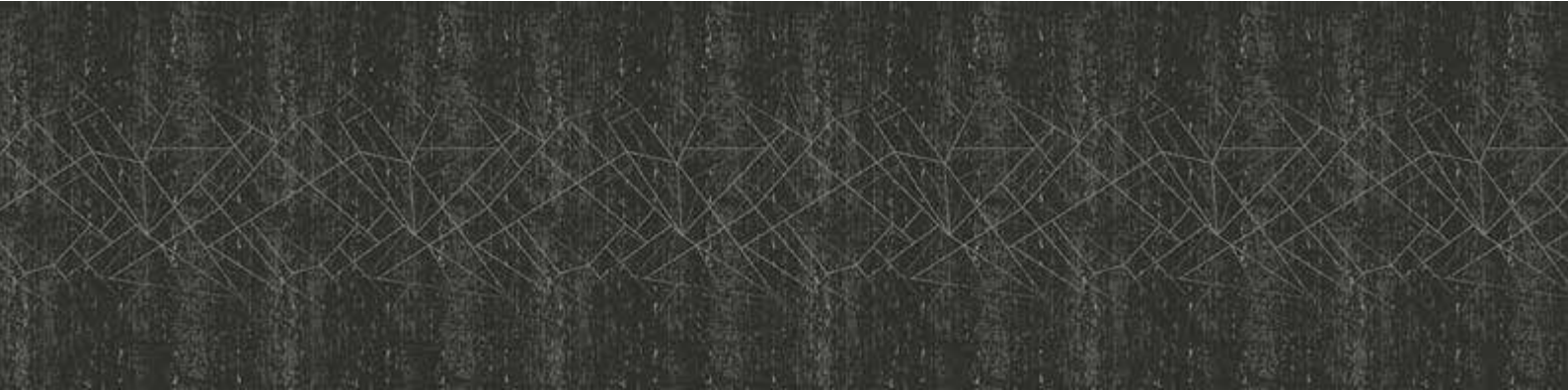

Forged Path 28

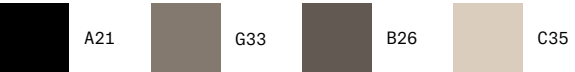
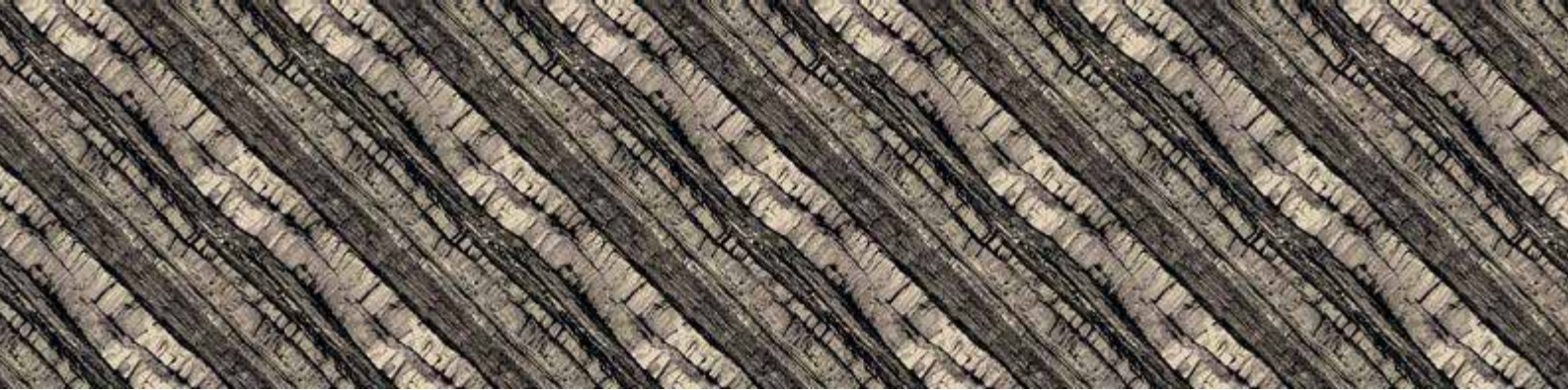

Forged Path 29

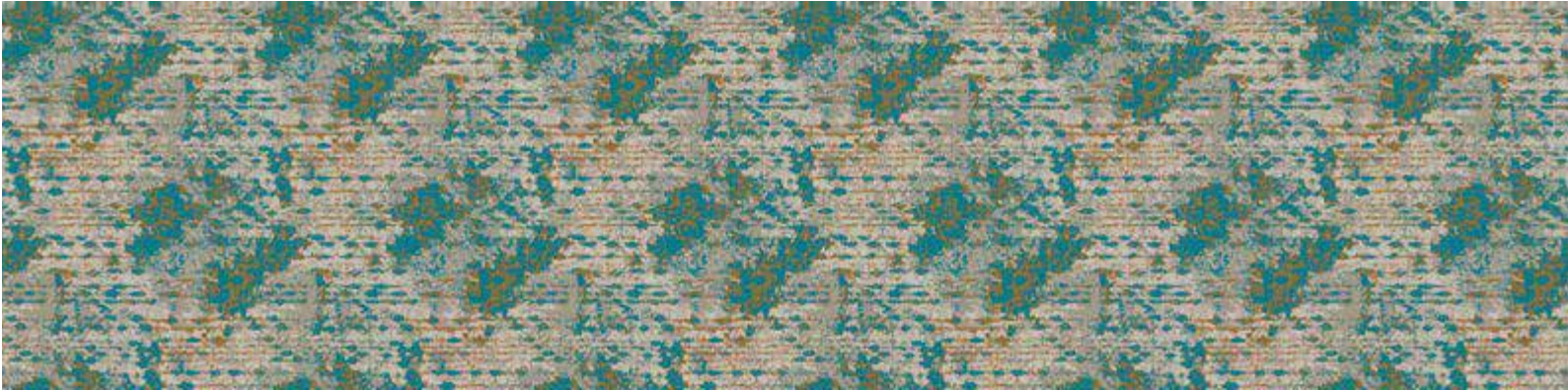

Forged Path 30

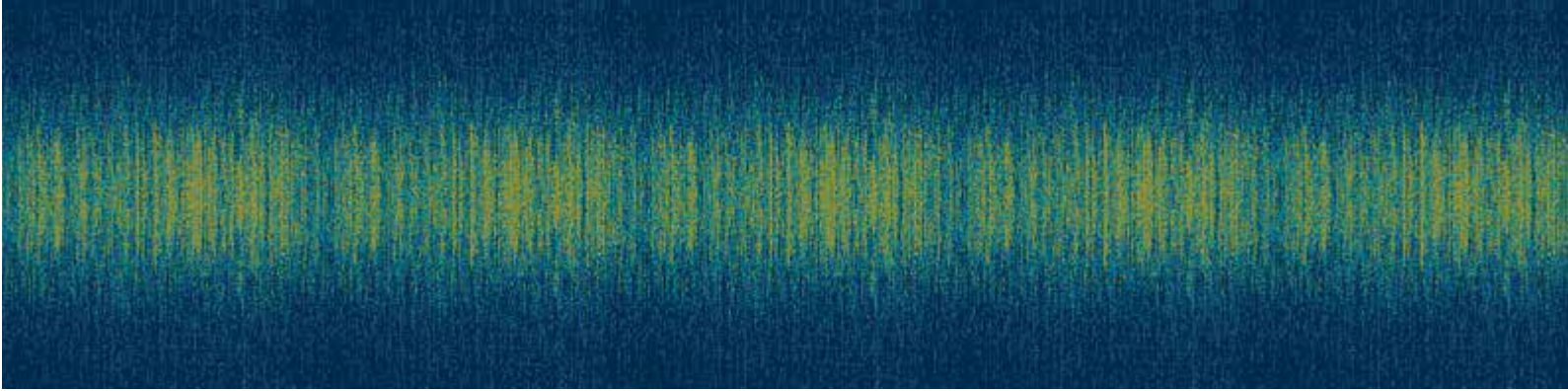

Forged Path 31



Forged Path 32

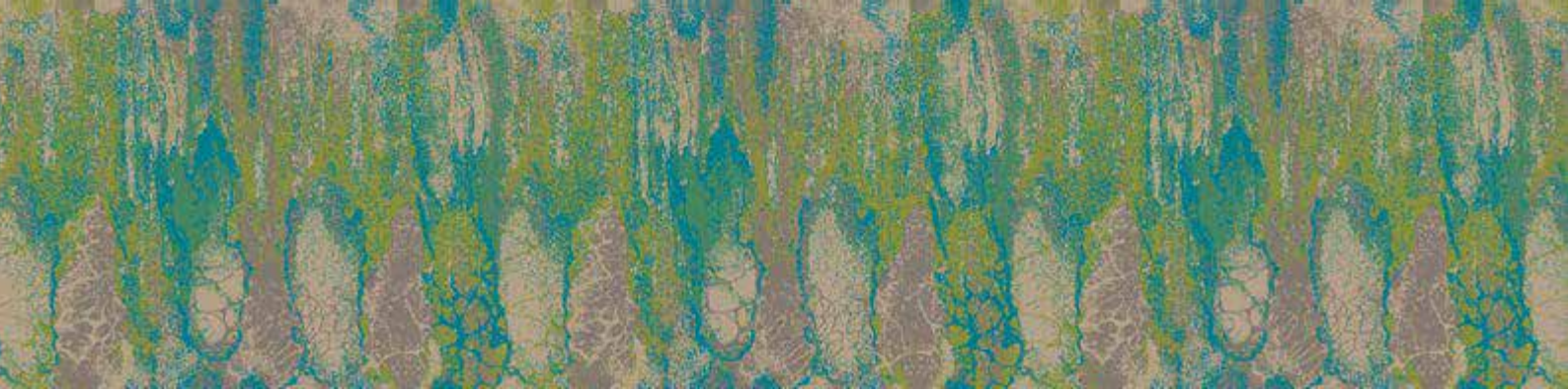

Forged Path 33

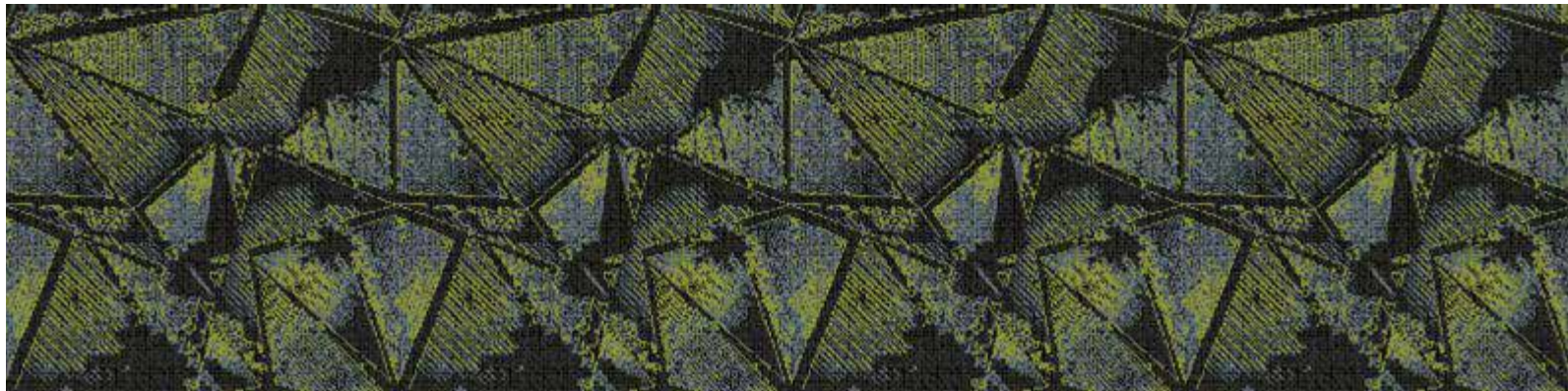

Forged Path 35

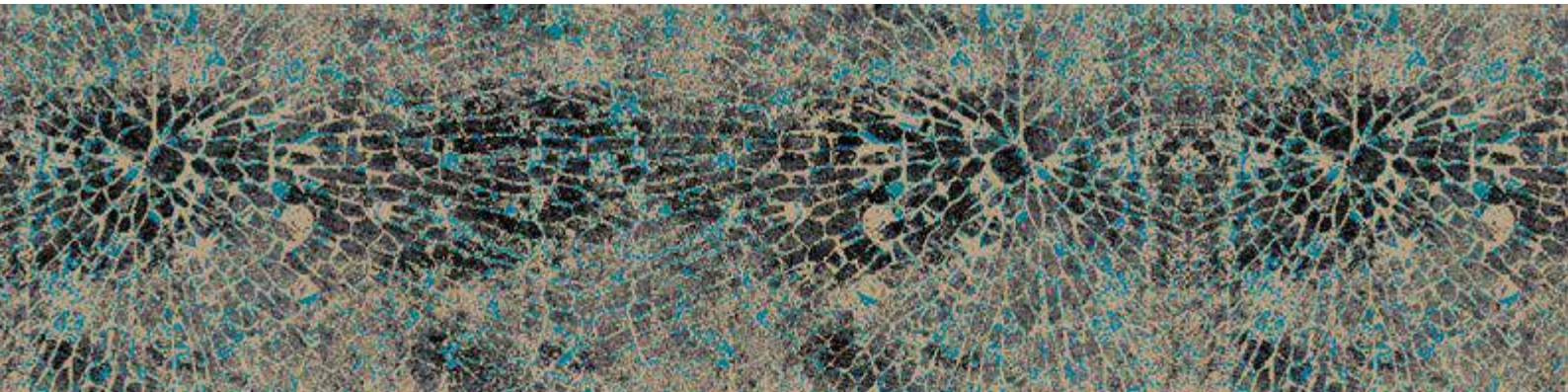

Forged Path 34



Forged Path 36

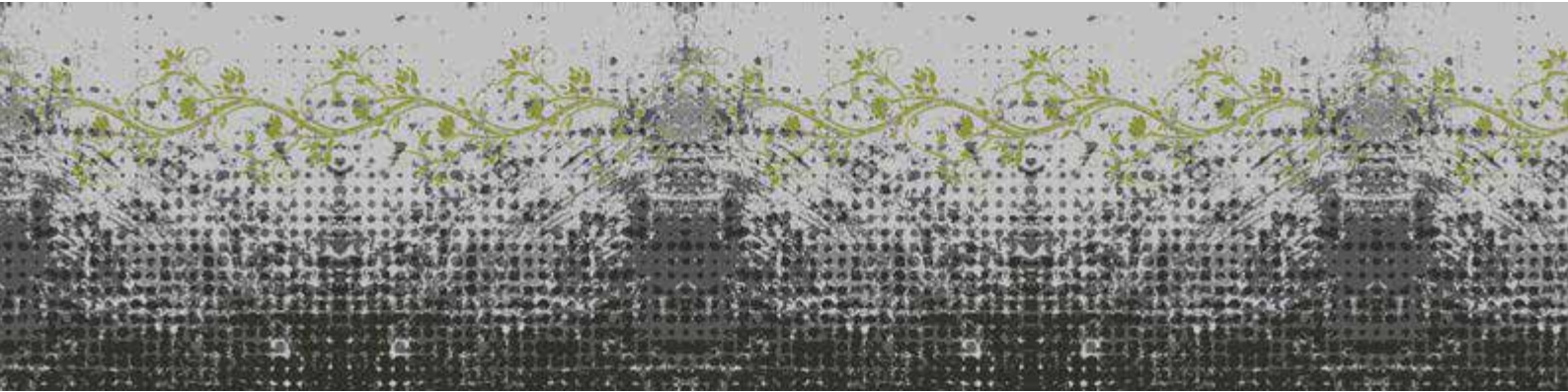

Forged Path 37

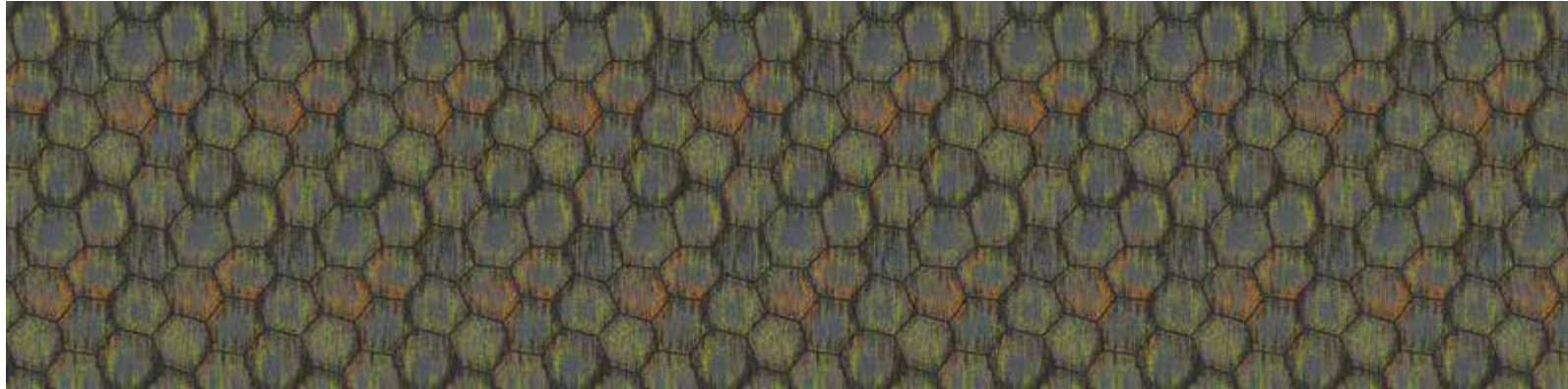

Forged Path 38



Forged Path 39



Forged Path 40



Forged Path 41



Forged Path 42



Pattern Repeats.

Understanding your carpet's pattern repeat is important in determining the amount of material required and the best way to install it.

Most carpets are a solid shade with a simple texture. However, more complex, patterned carpets make a big statement and are worth the extra installation efforts and material required. Pattern repeat is simply the vertical distance between where the pattern is identical again (repeats). That distance can be a few centimetres or as much as the entire width of the carpet.

There are several kinds of pattern repeats: random pattern match (no need to worry about matching any pattern at all), straight across match (simply match on either side), and drop match. In the case of our dense paisley pattern, this features the most complex pattern match of all – a multiple drop match – which needs to be aligned both horizontally and vertically.





4m Pattern Repeats



1 X Repeat



2 X Repeats



3 X Repeats



4 X Repeats

3.66m Pattern Repeats



1 X Repeat



2 X Repeats

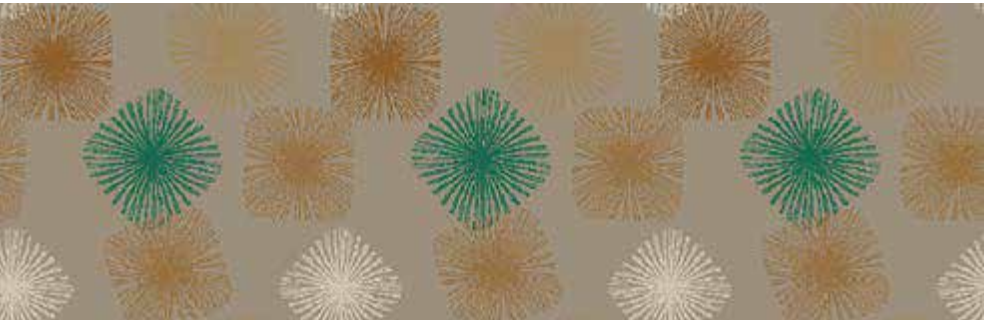

3 X Repeats

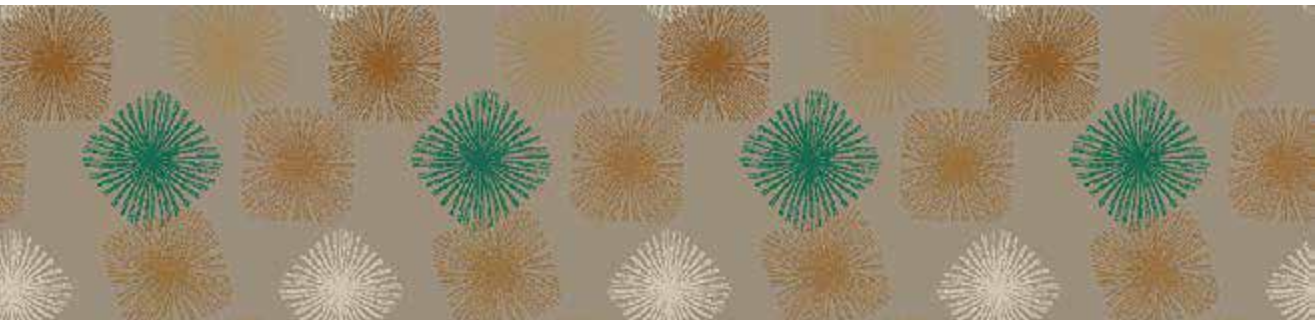

4 X Repeats



Your Guide to Carpet Care.

Your carpet is an investment in comfort and style. To keep it looking good and lasting longer, proper care and attention is required in the installation and maintenance thereof.

To get the most out of your carpet, and to keep the Belgotex guarantee and warranty in place, it is important to adhere to the following maintenance procedures (SANS 10245).

01. Important Information

- Colours may vary within commercial tolerance from dye batch to dye batch. Do not install different dye batches together in the same installation.
- In the instance of a cut pile, the pile laying in different directions has varied effects on light reflection. New owners to this type of carpet should be aware that this is a desirable characteristic, sometimes called shading, and is by no means a defect.
- Irregular pattern repeats can occur. Pattern repeats are for assistance in viewing patterns in perspective, and they must be verified prior to installation. Carpeting is a textile material, and therefore subject to variations that are acceptable in the textile industry. These variations can sometimes create irregular pattern repeats. Installation should be done by professional carpet fitters, with experience in the installation of patterned products. Even if the material is within manufacturing tolerances, all parties need to be

- aware that “standard” installation methods will not always bring patterns to an acceptable level for the client.
- Product specifications are based on averages from normal manufacturing tolerances. Such variations do not affect product performance.
 - This product is UV stabilised for indoor use, as it is intended solely for use as an indoor floorcovering. It is not recommended or sold for any other purpose unless otherwise stated.
 - This floorcovering is guaranteed by Belgotex for a period of 5 years against any patent and latent defects in the manufacturing process. For this product offering, Belgotex provides a 15-year limited wear warranty against excessive fibre loss.
 - Pile pressure marks from the likes of furniture, fading from exposure to direct sunlight, and soling, are not manufacturing defects.
 - Carpet protector mats are recommended where castor wheels are used.
 - Carpets fitted on stairs must be protected with stair nosing.

02. Installation

Our floorcoverings must be installed by a reputable installer in accordance with the Fitting Code of Practice (SANS 10186). Also refer to the manufacturers installation guidelines.

For tufted carpets, the best possible underlay is to be installed to provide extra comfort and acoustic benefits, and to enhance the appearance and durability of the carpet. Refer to manufacturers underlay recommendations.

Belgotex accepts no responsibility for damage to the carpets that have not been installed in accordance with these guidelines.

Installation must take place after construction is complete. Belgotex will accept no responsibility or honour any warranty for installations made during construction work that are inadequately protected against damage.

03. Maintaining Your Carpet

Regular vacuuming will remove dry soiling and dust, ensuring a clean and healthy environment. We recommend the use of an upright vacuum cleaner as the beater brush ensures the carpet fibre is opened during vacuumation which in turn ensures the removal of dry seated soil. A clean carpet is a long-wearing carpet; therefore, you cannot vacuum too much. If using an upright vacuum cleaner with rotating beater brush, care should be taken to set the brush height to skim lightly over the carpet pile, thus avoiding unnecessary abrasion (fuzzing).This type of vacuum system is not recommended for natural staple fibre products.

- Correct and regular maintenance will increase the life-span of the carpet and help to maintain its appearance. Cleaning should be proportional to the amount of soiling to which the carpet is subjected.
- To prevent crushing of the carpet pile and eventual damage to the backing, place castor protectors or carpet off-cuts under furniture.
- Rearranging furniture periodically will allow the pile to recover and will also change the traffic pattern in a room ensuring that the carpet wears more evenly.

- Although the quality of carpet pigment has never been better, it is important to close blinds or shades when the carpet is in direct sunlight as prolonged exposure can cause colours to fade.
- To reduce soiling and wear in high traffic areas, place recommended walk-off mats at all entrances. These should be cleaned and rotated regularly.

04. Quality Management System

Belgotex Floors Quality Management System is certified to SABS ISO 9001. Every carpet carries the SABS ISO 9001 logo as your assurance of quality and our commitment to maintaining the highest international standard.

05. 5-year Manufacturing Guarantee



All our carpets are covered by the Belgotex 5-year guarantee against patent and latent defects in the manufacturing process. All claims will be treated in accordance with the South African Carpet Manufacturers Standard Claims Policy.

However, carpets must be maintained and cleaned in accordance with the written instructions of Belgotex. Devaluation of 20% per annum will apply if material being replaced is due to a manufacturing defect.

06. 15-year Limited Wear Warranty



Belgotex products are covered by the Belgotex 15-year warranty, which states that, when installed and maintained as recommended by Belgotex, these carpets will retain at least 90% of their pile fibre for fifteen years.

Devaluation of 6.66% per annum will apply if material being replaced is due to a manufacturing defect. If dissatisfied with the performance of the carpet, please notify your retailer and permit Belgotex Floors to examine and test the product.

Subject to the above qualifications, exemptions and limitations, if the product has lost 10% or more of its pile fibre as a result of normal wear and tear, the affected area will be replaced in accordance with the South African Carpet Manufacturers Standard Claims Policy.

07. South African Carpet Manufacturers Claims Policy

Belgotex adheres to the stringent quality control standards regarding the manufacturing processes and the materials used. In the unlikely event of a manufacturing or material defect being discovered in your Belgotex carpet, your claim will be assessed according to the terms of the South African Carpet Manufacturers Claims Policy, subject to a pro-rata devaluation of 20% per annum.

The terms and conditions of this policy can be requested from Belgotex, or viewed at www.belgotex.co.za

08. Area Classification



Medium Commercial

Carpets are classified according to their suitability to various applications with the residential and commercial environment.



Heavy Commercial

As wear conditions can differ appreciably in similar specified areas depending mainly on occupancy and environmental conditions, it is advisable to obtain expert advice from your local carpet dealer or manufacturer before area suitability is finally decided upon.

09. Fibre Type



Stainproof SDX (Solution Dyed Nylon for X-treme Conditions) is a new generation nylon fibre offering superior colour-fastness and resistance to stains and soiling.

10. Backing



A unique weaving process locking Belgotex Stainproof SDX yarn that give the product stability. A weaving process comprises of a Polypropylene Warp and a Polyester Weft which is stain resistant, adds durability and structure to the product. The AXiBac is locked with the fibre by a natural Latex that helps keep the product from delaminating.

11. Quality Management System



Belgotex Quality Management System is certified to ISO 9001. Every carpet carries the ISO 9001 logo as your assurance of quality and our commitment to maintaining the highest international standard.

12. Environmental



Belgotex Environmental Management System is certified to ISO 14001. This is your assurance of our commitment to the environment.



Belgotex is a member of the Green Building Council of South Africa.



Products manufactured by Belgotex are 6 Green Star rated by the GBCSA.



Products manufactured by Belgotex are Green Tag accredited globally with a Level A rating.

13. Disclaimer

- Ranges
Belgotex reserves the right to change and update its carpet ranges at any time. Before designing your installation using any named carpet and its colourways, please contact your Belgotex representative to ensure availability.
- Carpet Care and Stain Removal
Belgotex cannot be held responsible for any damage that may occur to carpets as a result of the incorrect application of maintenance and stain removal procedures. Consult your Belgotex representative for details on cleaning methods.



And if this doesn't cover it, please contact one of our sales representatives who are here to help.

Belgotex South Africa
E: info@belgotex.co.za

Belgotex Africa
E: africa@belgotex.co.za

Belgotex Middle East
E: middleeast@belgotex.co.za

Belgotex India
E: india@belgotex.co.za

Belgotex Australia
E: australia@belgotex.co.za

Belgotex New Zealand
E: newzealand@belgotex.co.za

belgotex.co.za

Untitled.

belgotex.co.za

20 Chesterfield Road, Willowton,
Pietermartizburg, 3201, South Africa